Digitized by the Internet Archive
in 2008 with funding from
Microsoft Corporation

http://www.archive.org/details/concertoforvioli00gold

CARL FISCHER MUSIC LIBRARY—L869

GOLDMARK

Concerto

for Violin and Piano, Op. 28

AUER

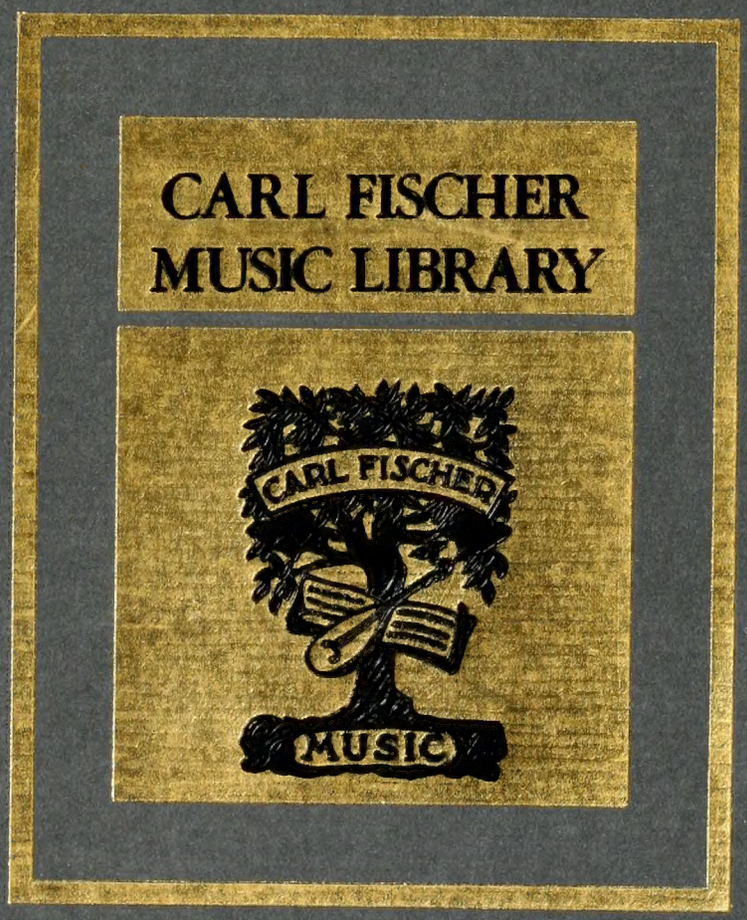

CARL FISCHER MUSIC LIBRARY—L869

GOLDMARK

MUS

$7.50

Concerto

for Violin and Piano, Op. 28

AUER

CARL FISCHER
MUSIC LIBRARY

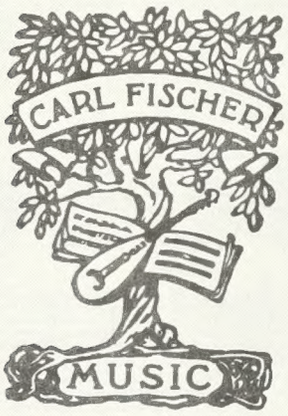

Concerto

I

CARL GOLDMARK, Op. 28

Edited and fingered by
LEOPOLD AUER

Allegro moderato

Piano

Copyright, MCMXXII by Carl Fischer, New York

Copyright Renewed

Mu
787.1
G

~~R204046~~
4815

MUS

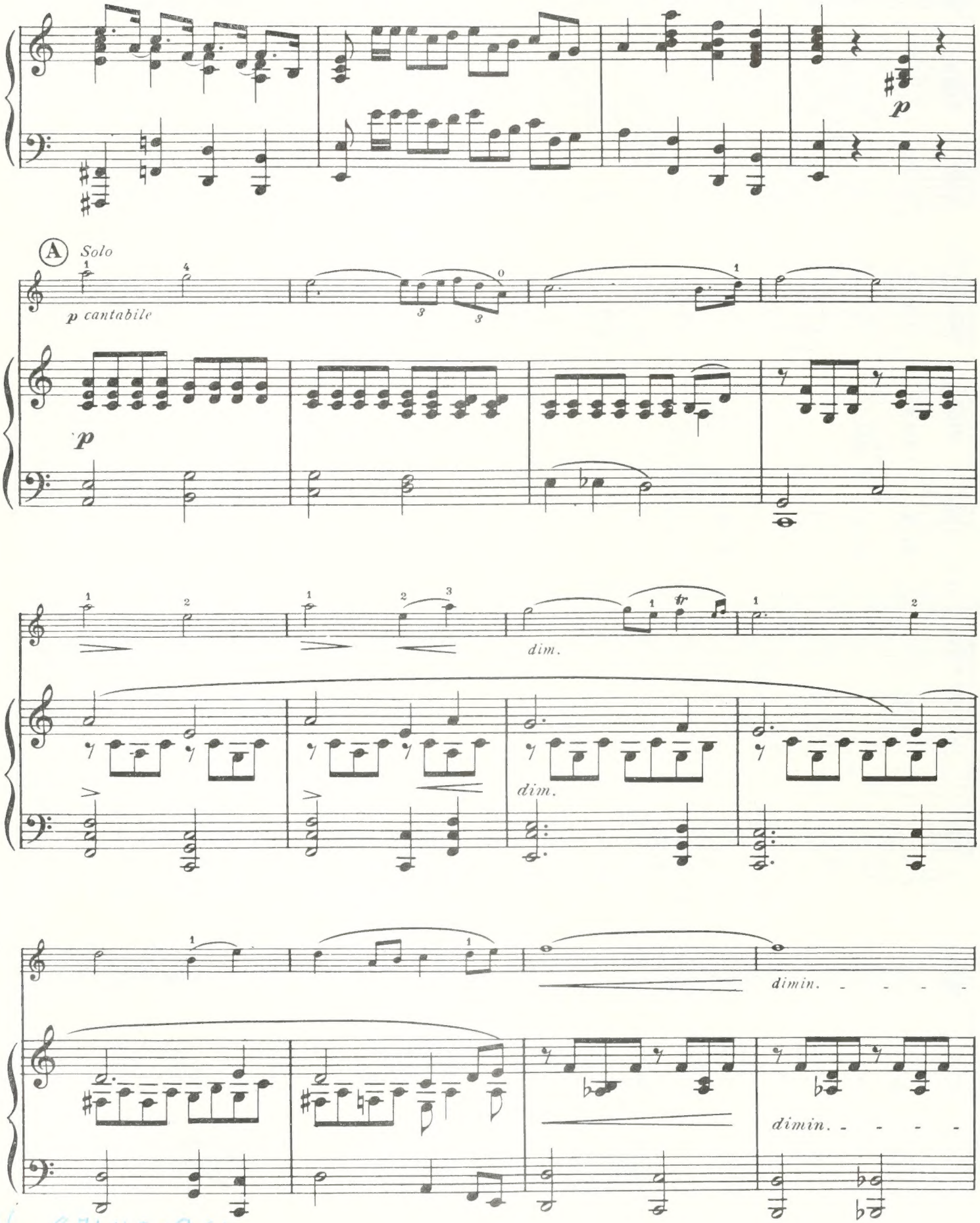

RDL 87142096 4

THE NEW YORK PUBLIC LIBRARY
GENERAL LIBRARY OF THE PERFORMING ARTS
111 AMSTERDAM AVE. NEW YORK, N.Y. 10023

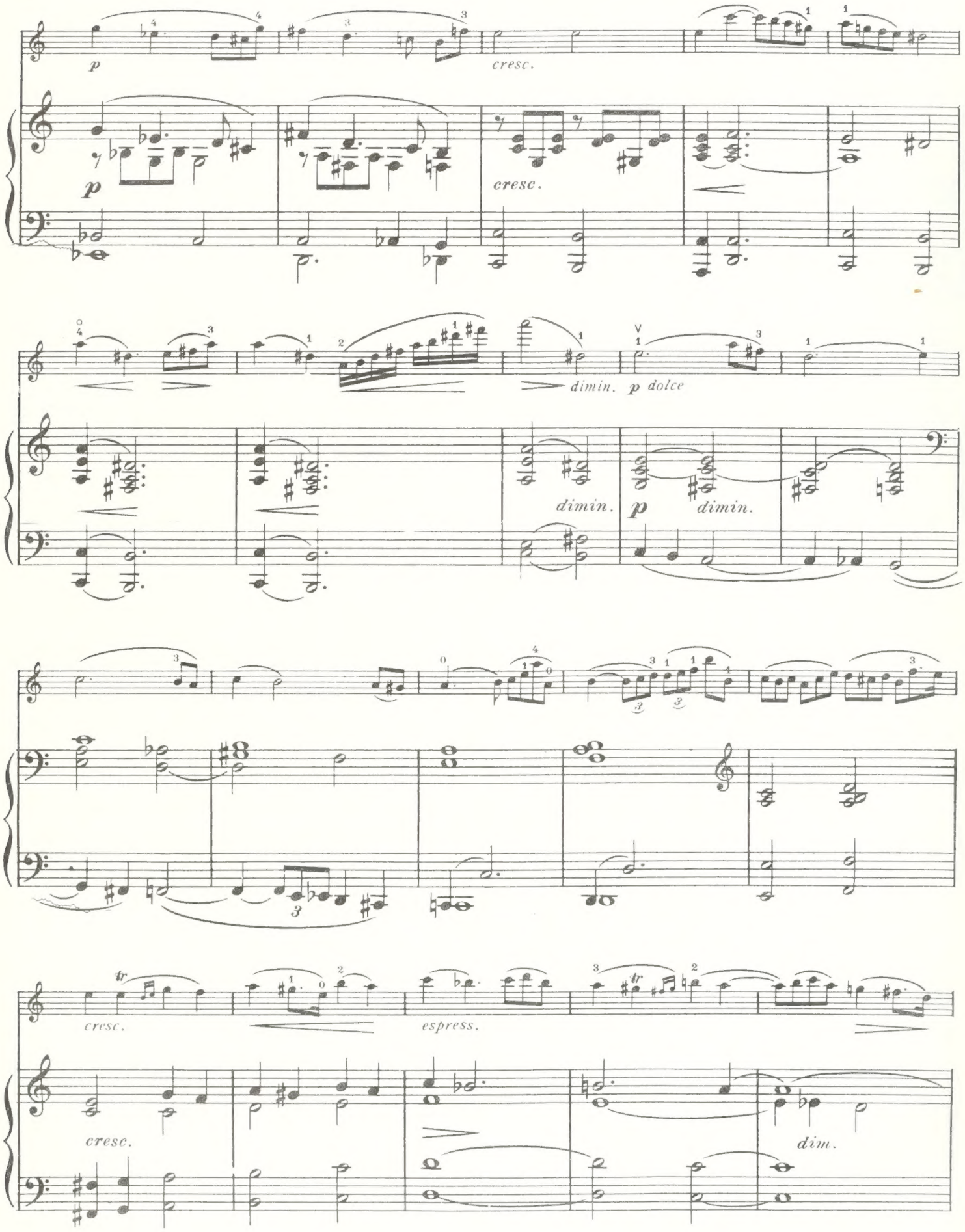
p
cresc.
p
cresc.
dimin.
p dolce
dimin.
p
dimin.
cresc.
espress.
cresc.
dim.

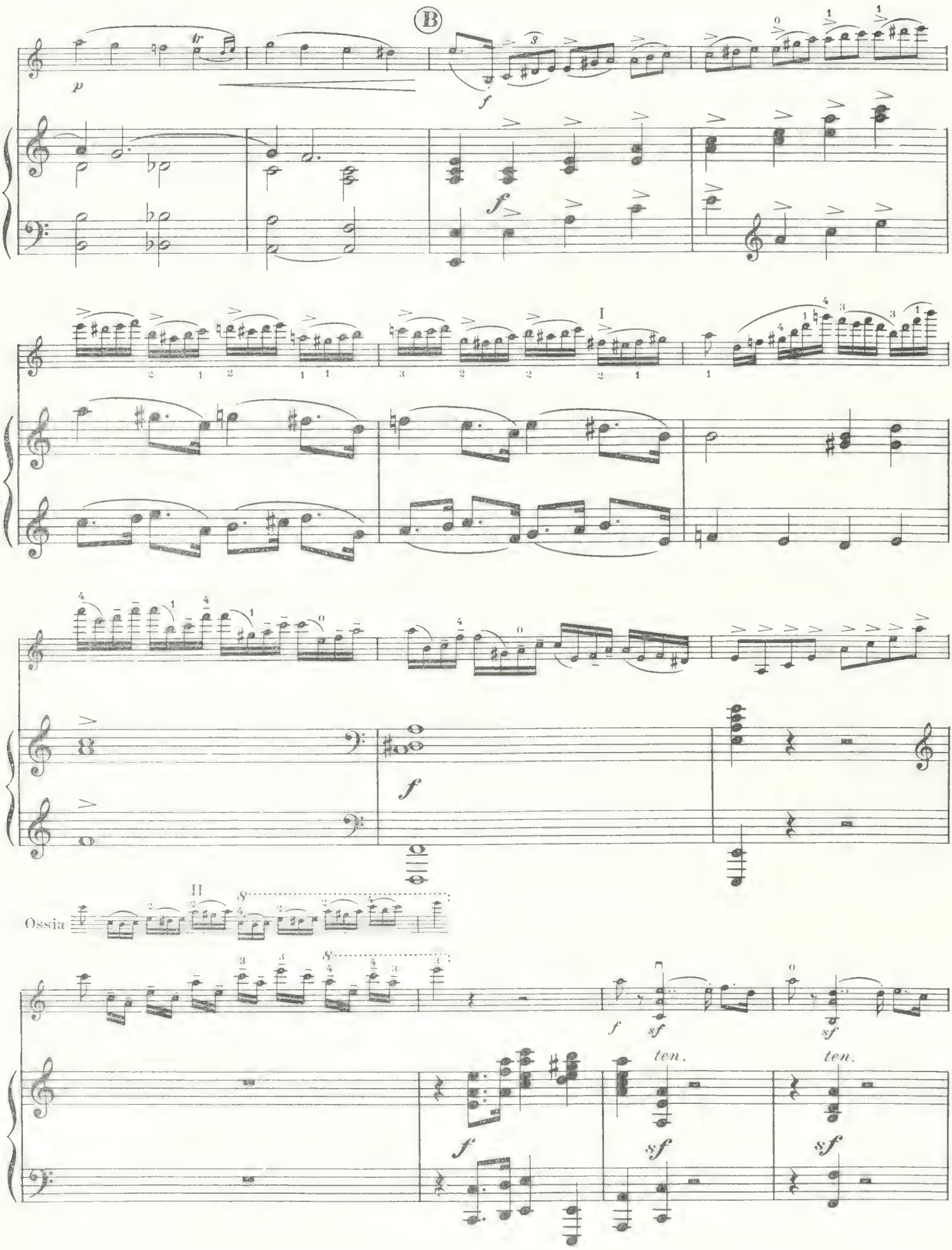
B
p
tr
f
I
II
Ossia
ten.

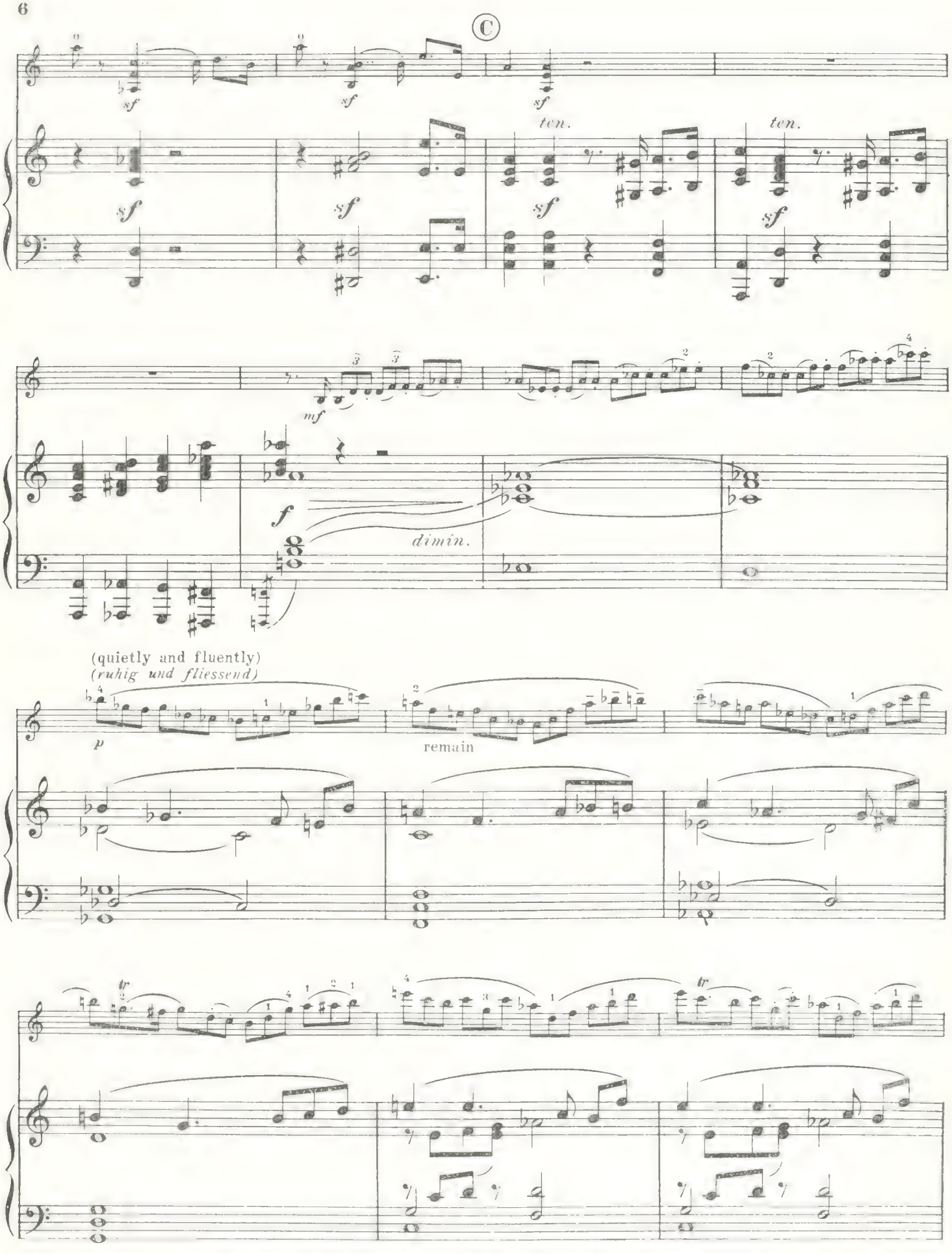
C
sf
ten.
mf
f
dimin.
(quietly and fluently)
(ruhig und fliessend)
p
remain
tr

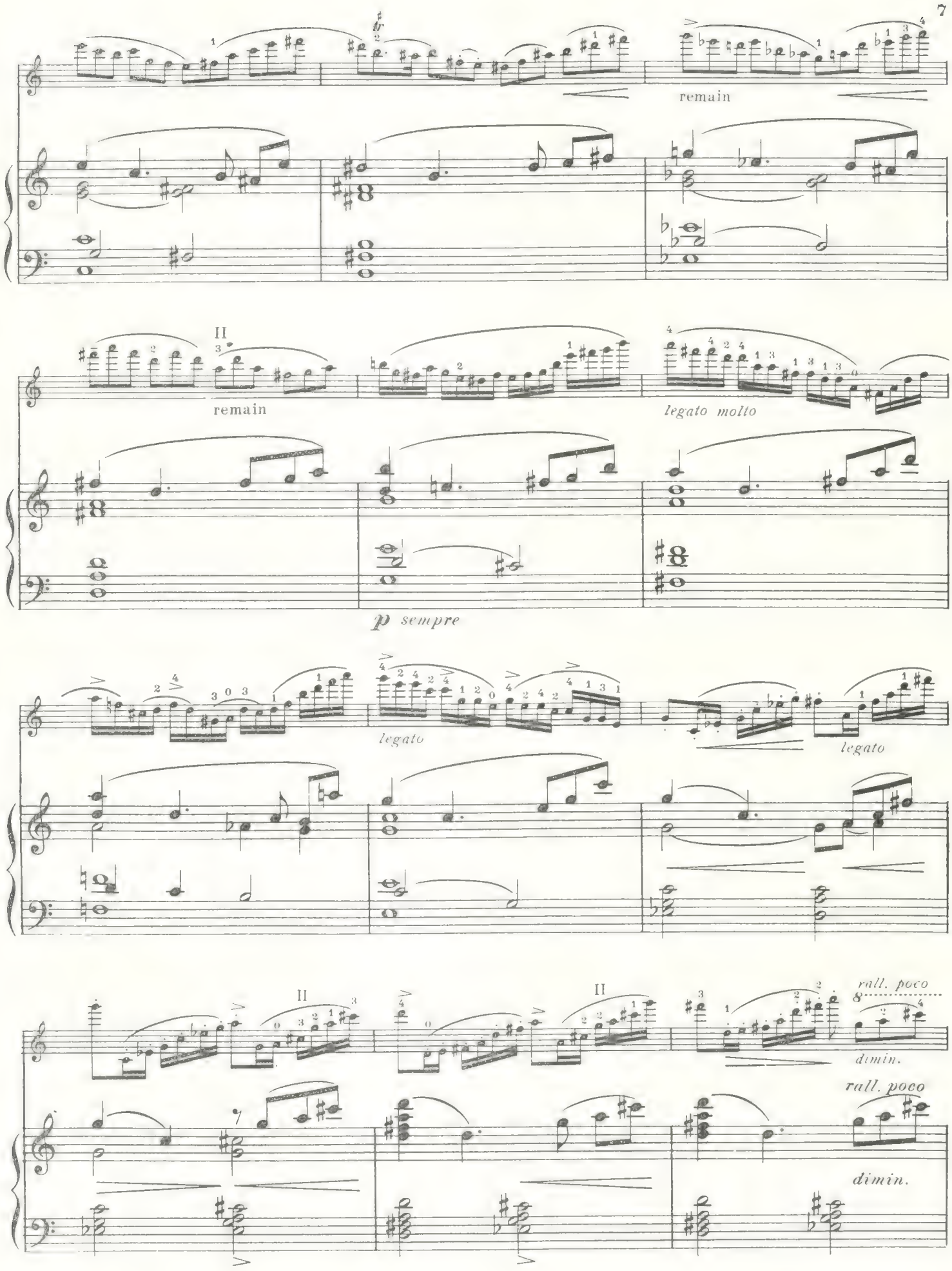
remain
II
remain
legato molto
p sempre
legato
legato
II
II
rall. poco
dimin.
rall. poco
dimin.

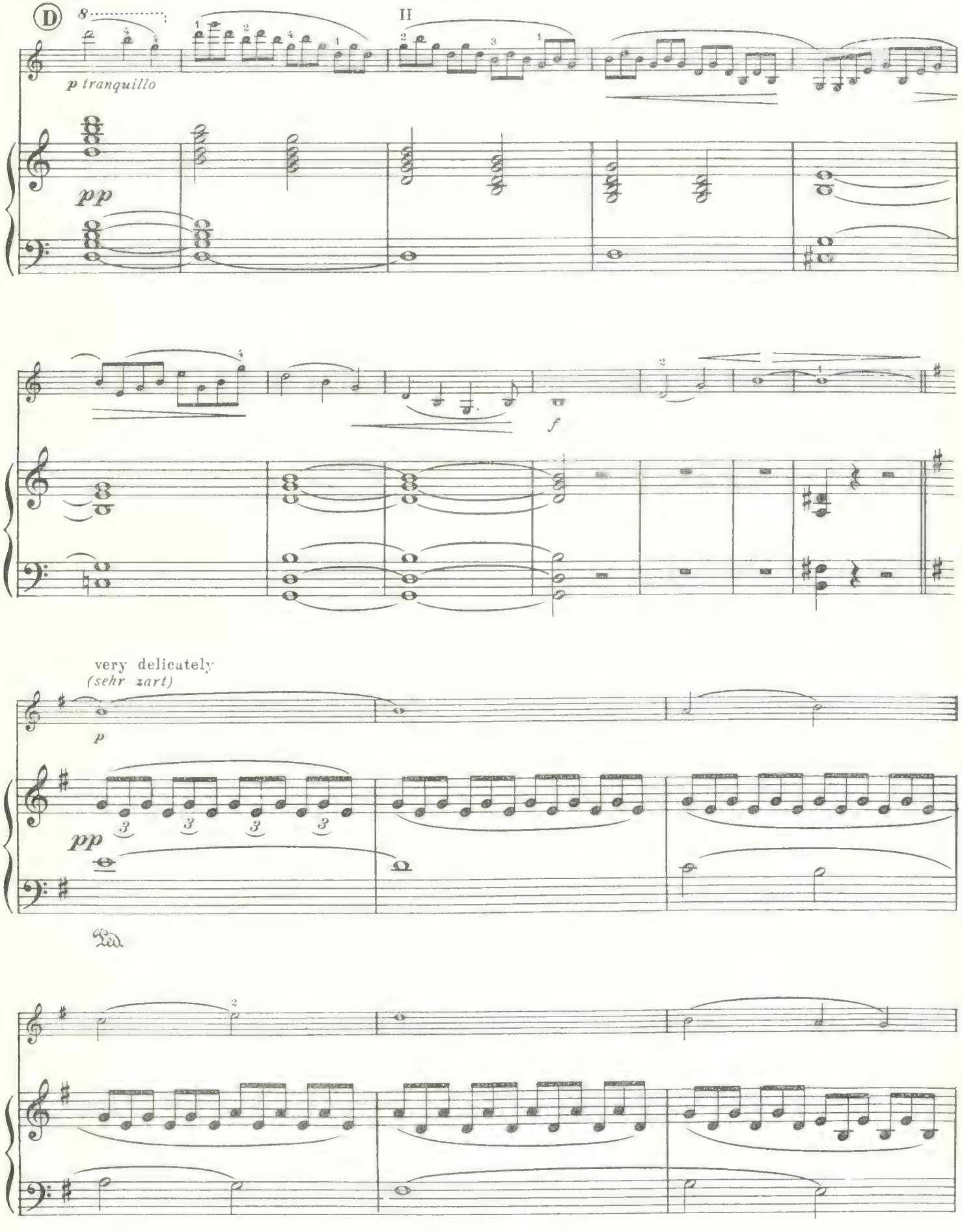
D
p tranquillo
pp
II
f
very delicately
(sehr zart)
p
pp
Ped.

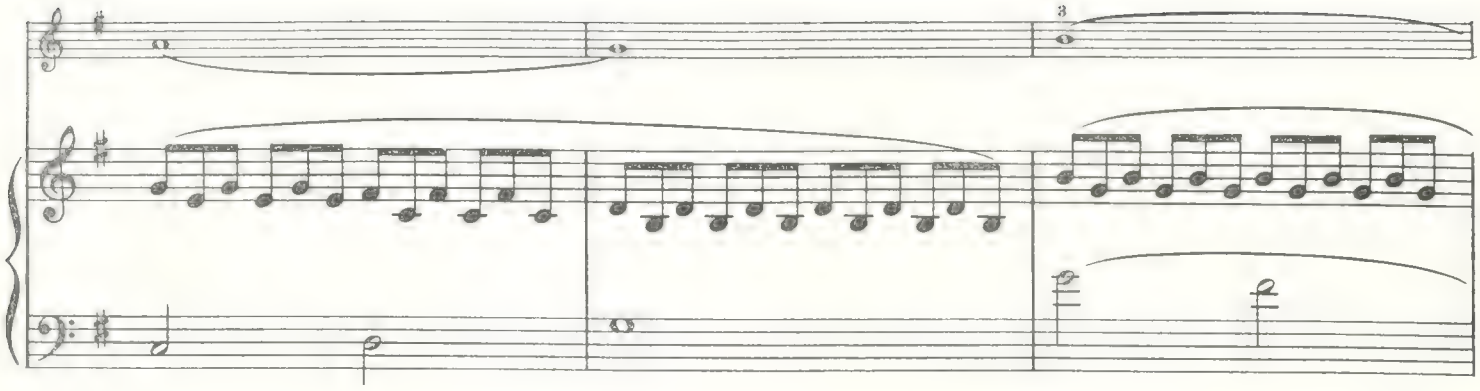

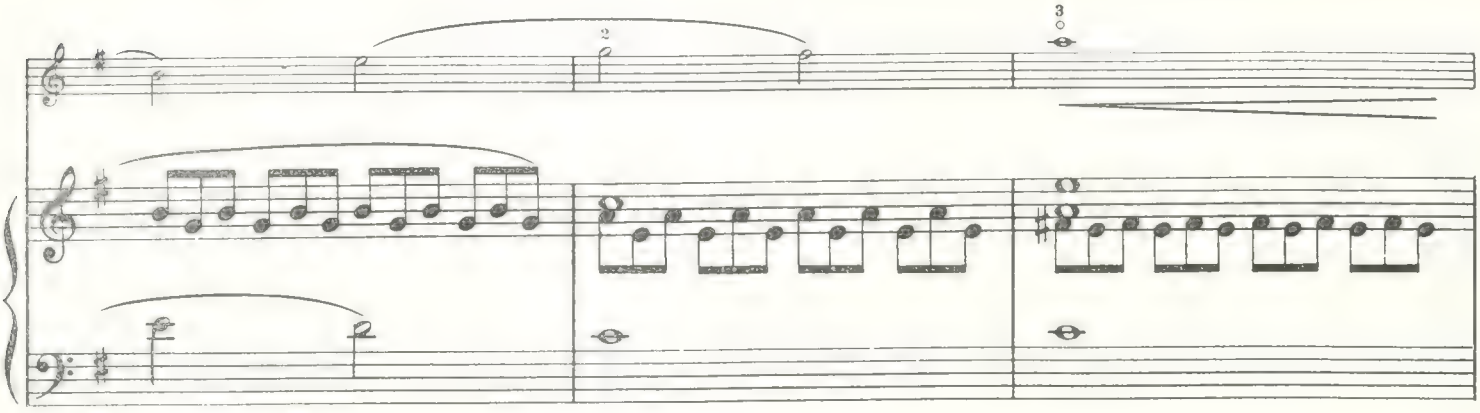

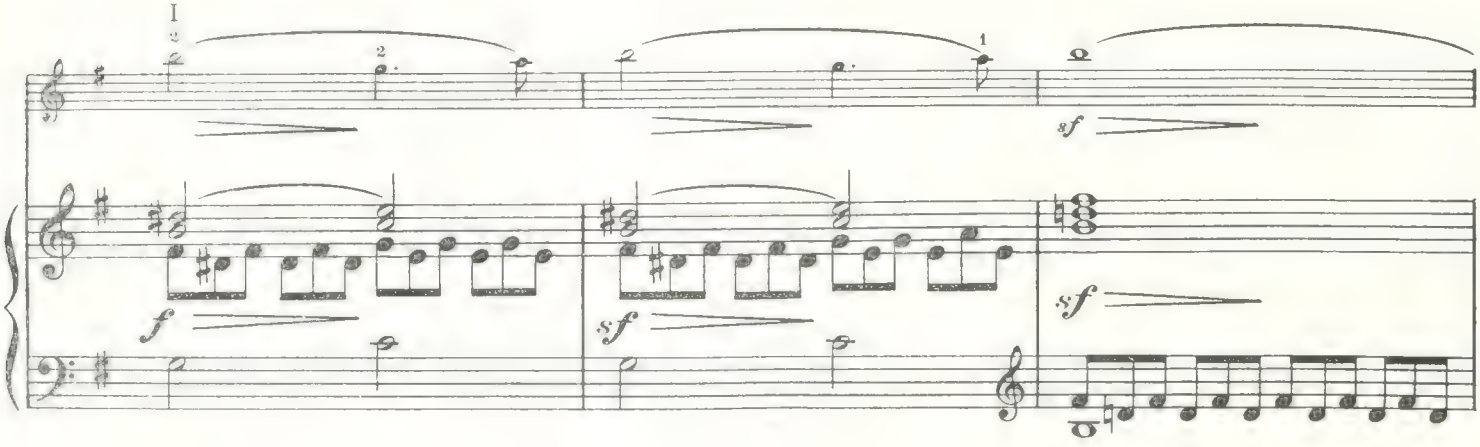
I
f
sf
sf
sf

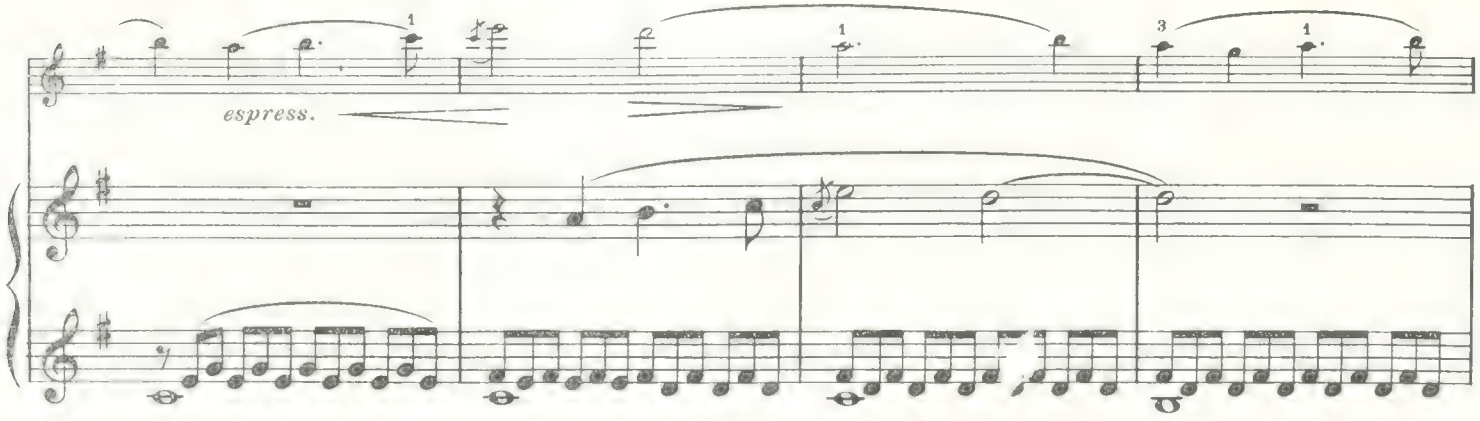
espress.

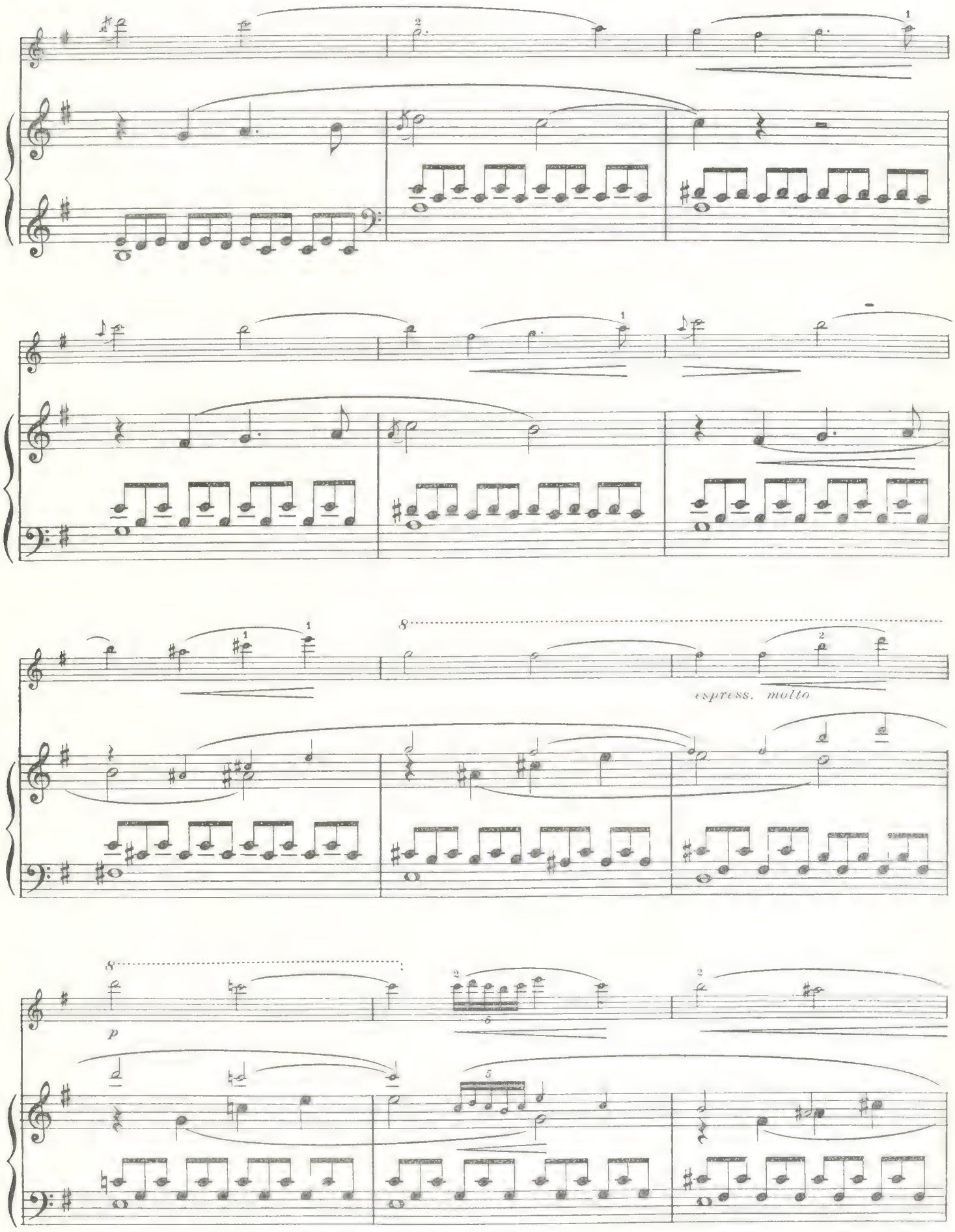
espress. molto
p

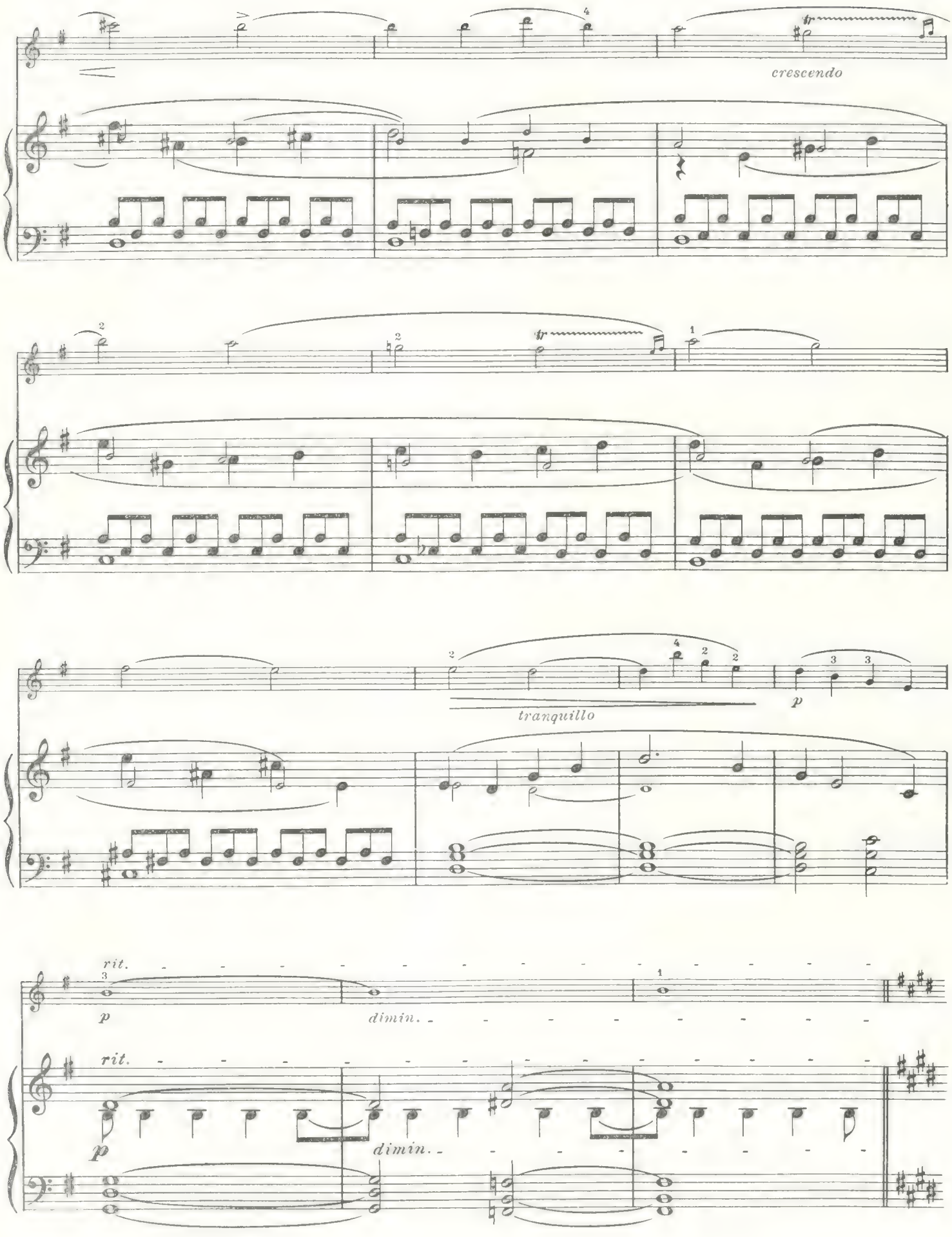
crescendo
tranquillo
p
rit.
p
dimin.
rit.
p
dimin.

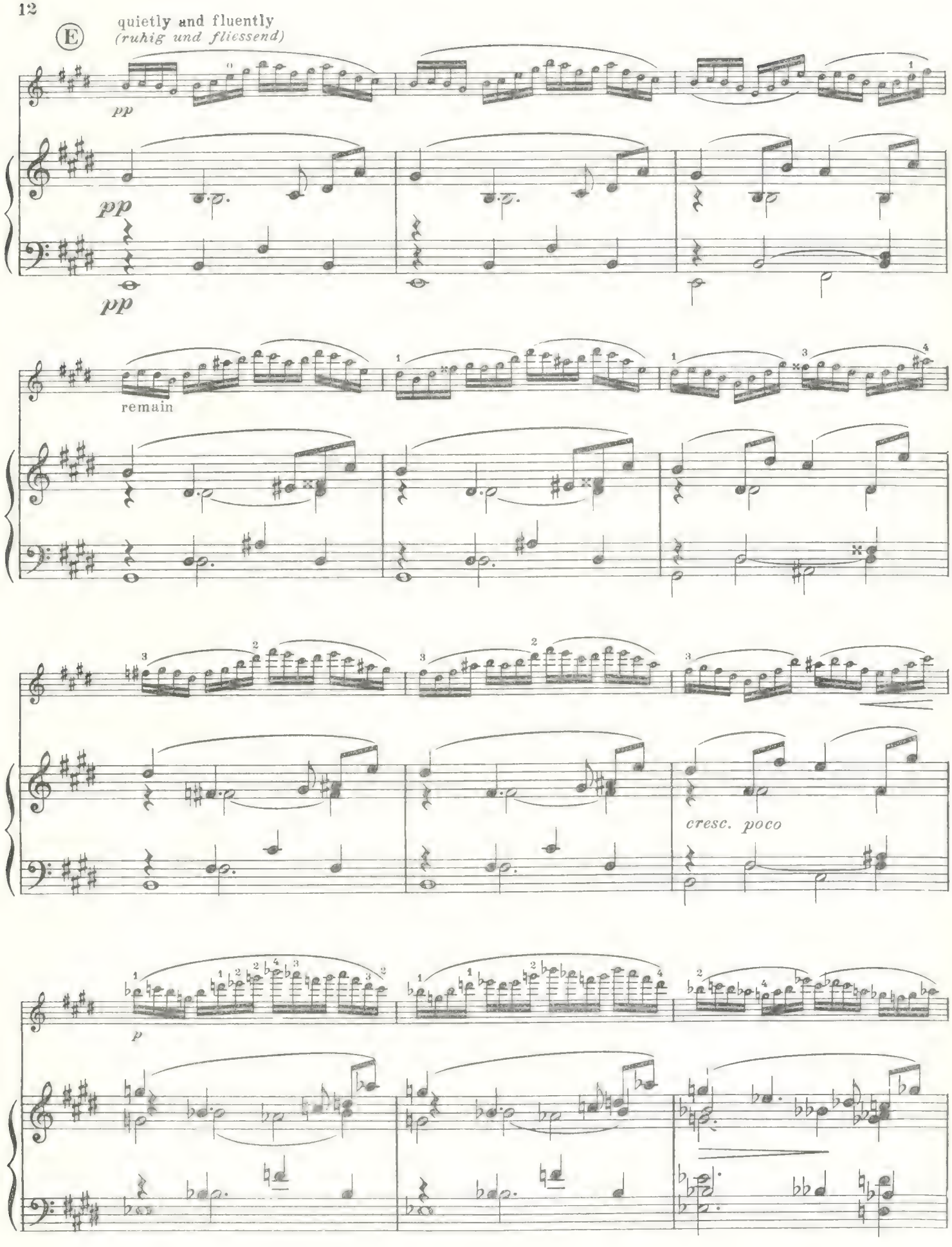
E
quietly and fluently
(ruhig und fliessend)
pp
pp
pp
remain
cresc. poco
p

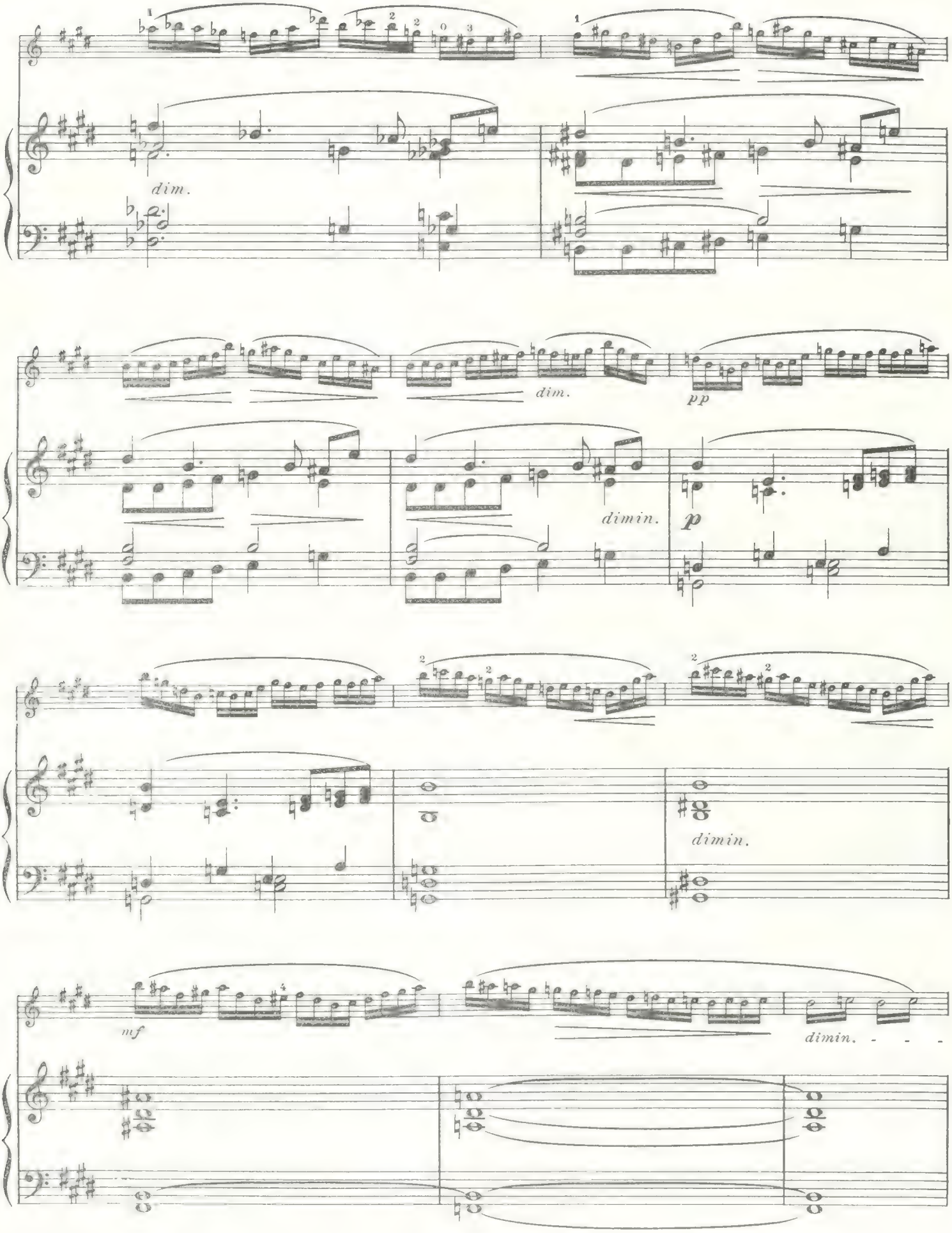
dim.
dim.
pp
dimin.
p
dimin.
mf
dimin.

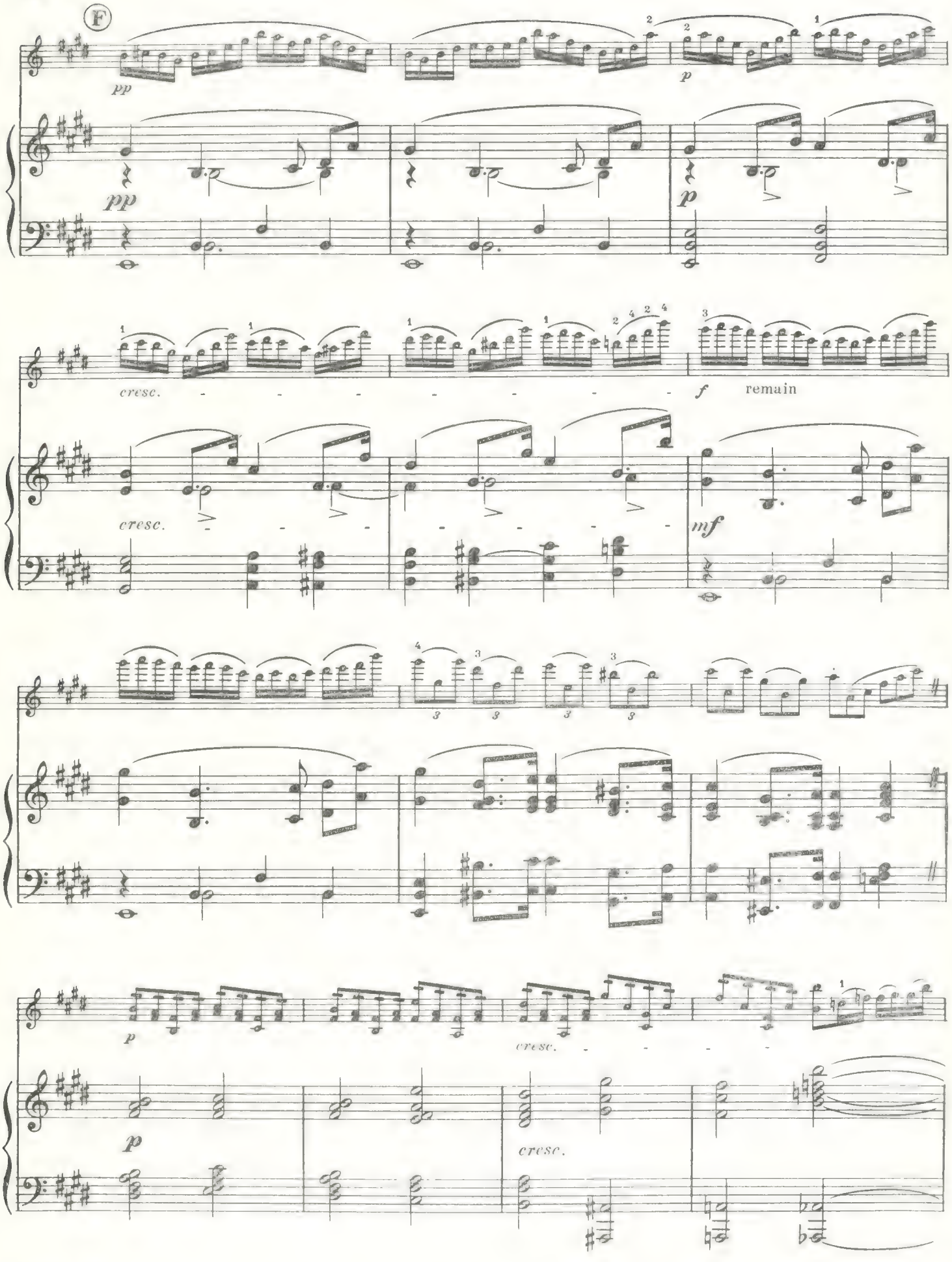
F
pp
p
cresc.
f
remain
mf

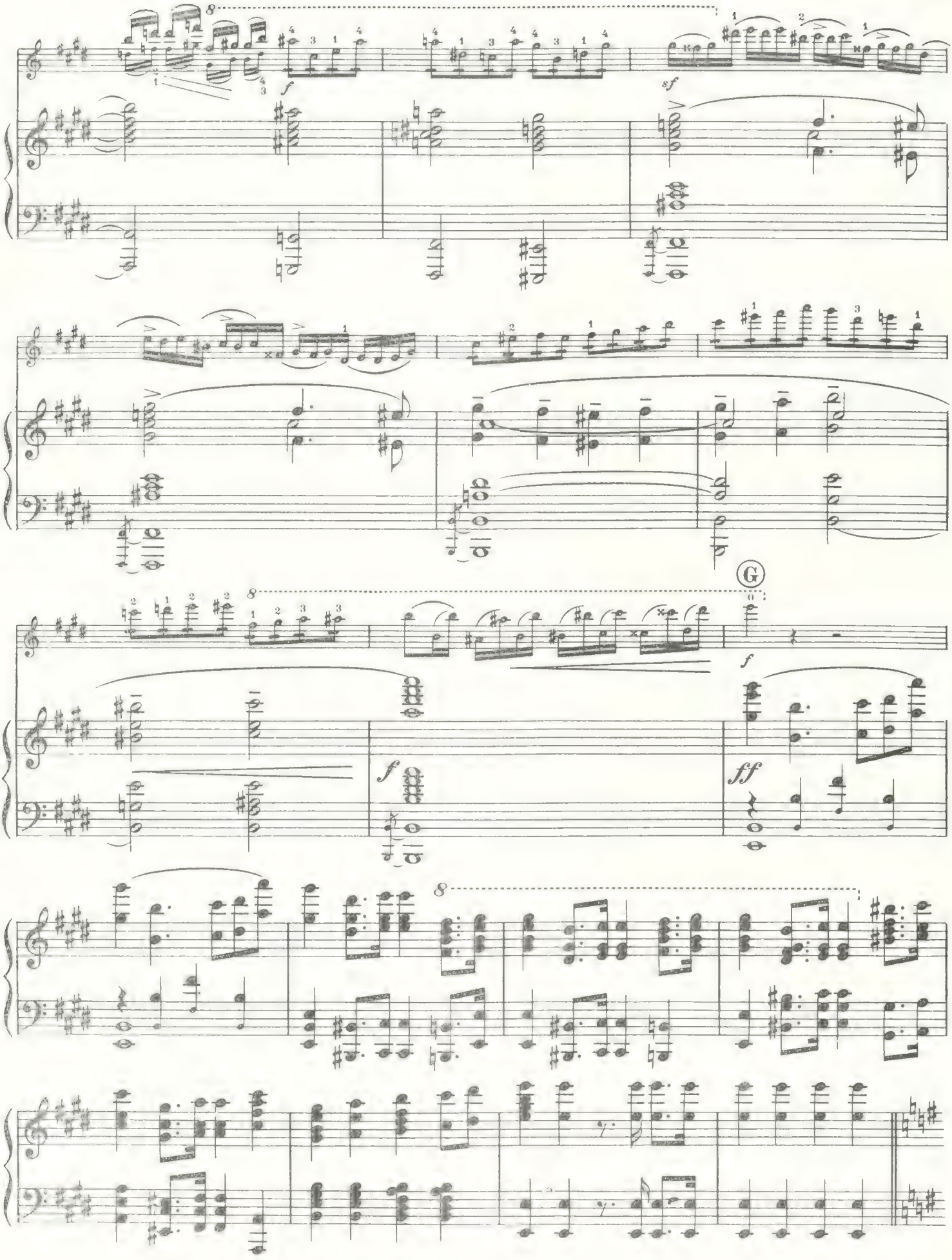
8
f
sf
G
f
f
ff
8

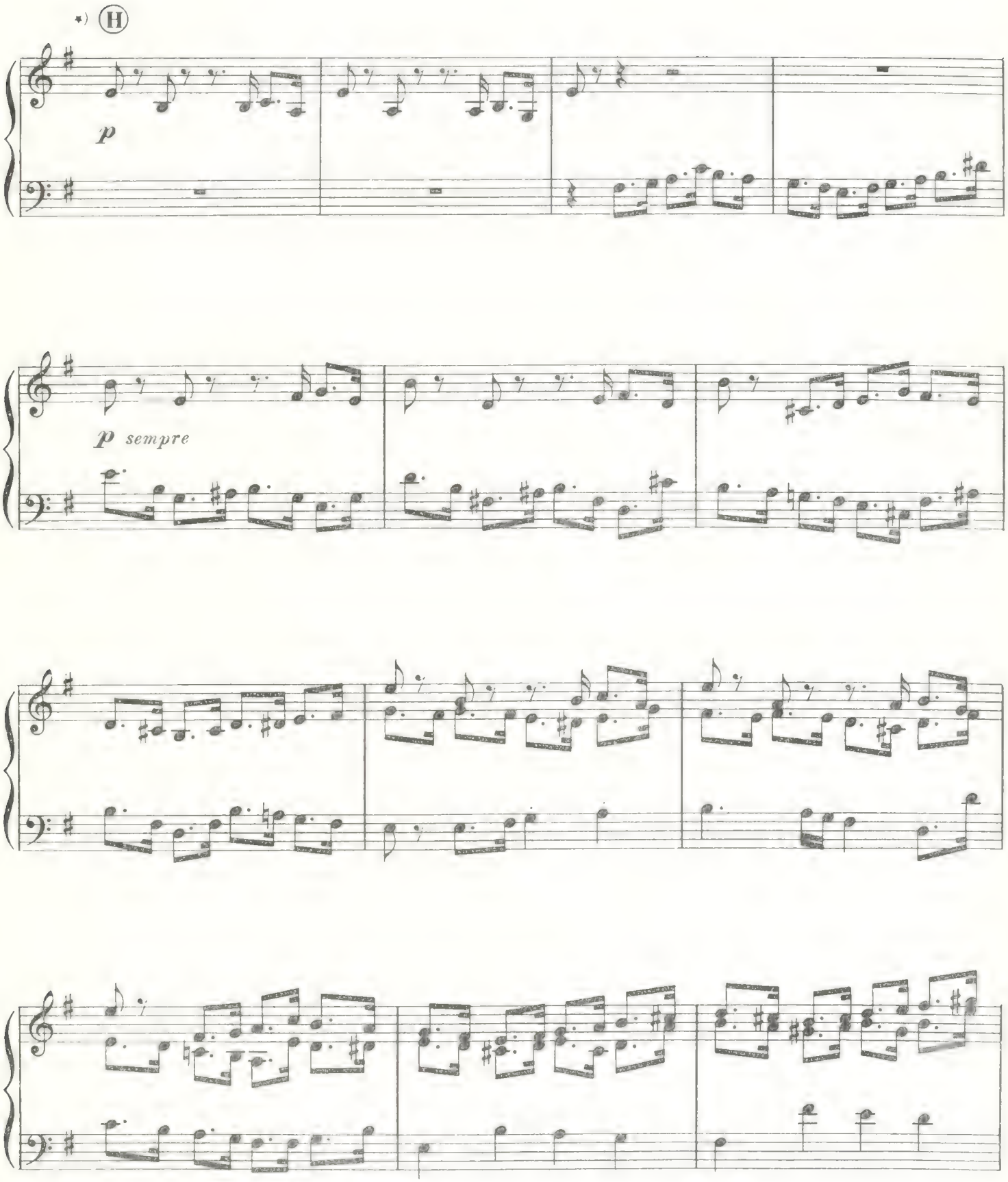

*) Optional Cut from H to G. P. (after K page 18)

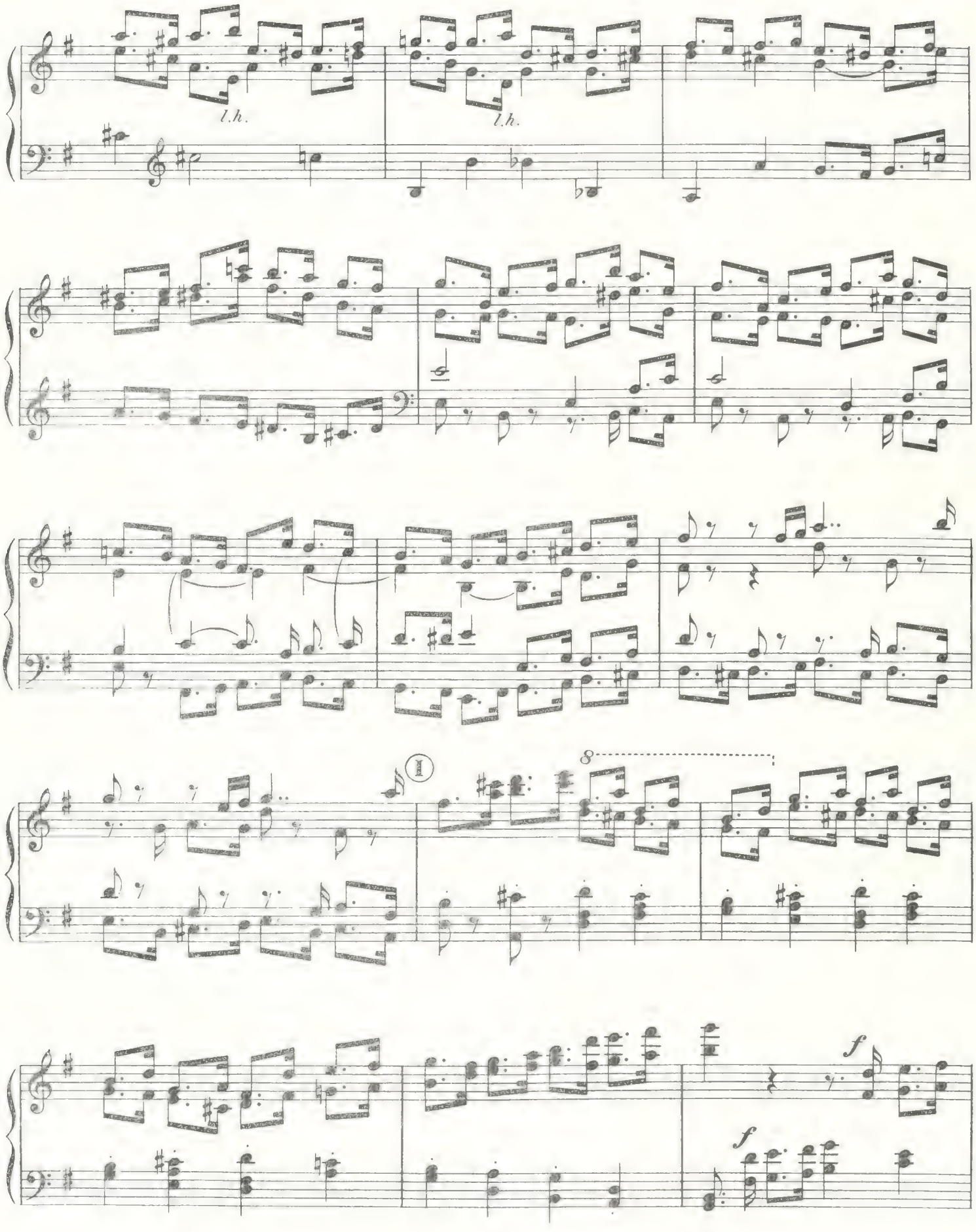
l.h.
l.h.
I
8
f
f

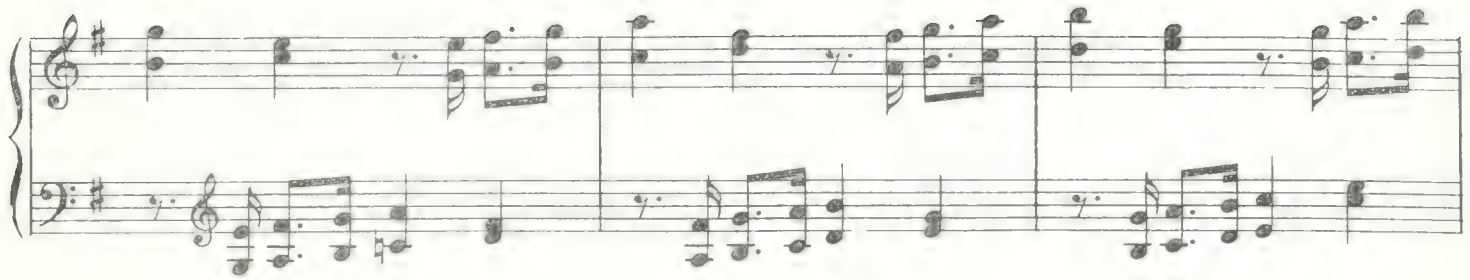

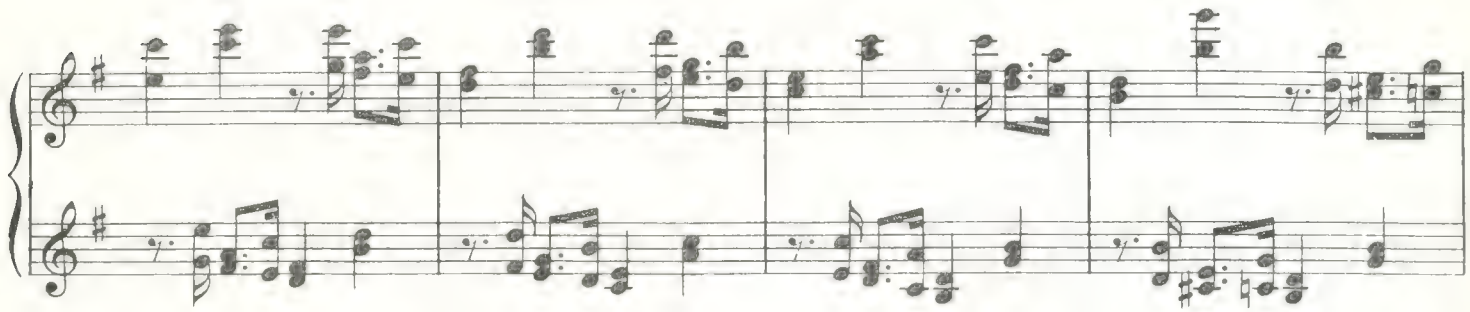

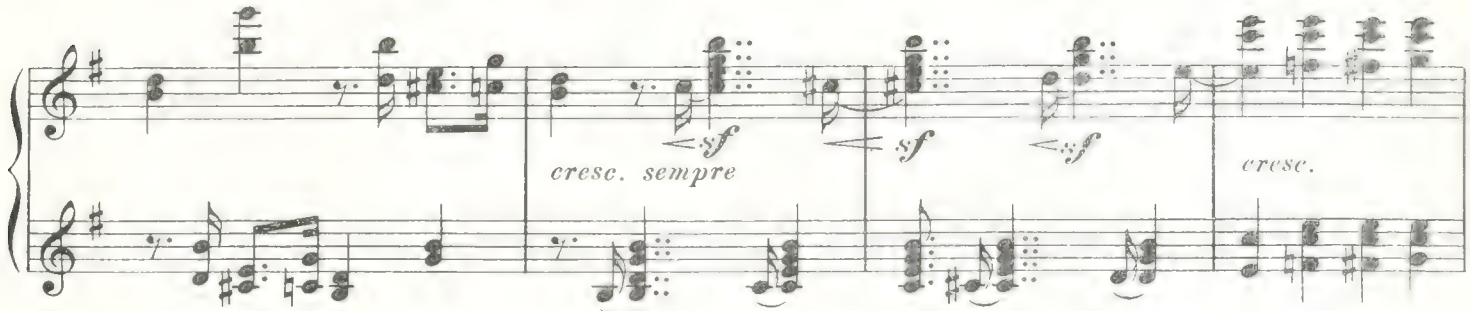
sf
cresc. sempre
sf
sf
cresc.

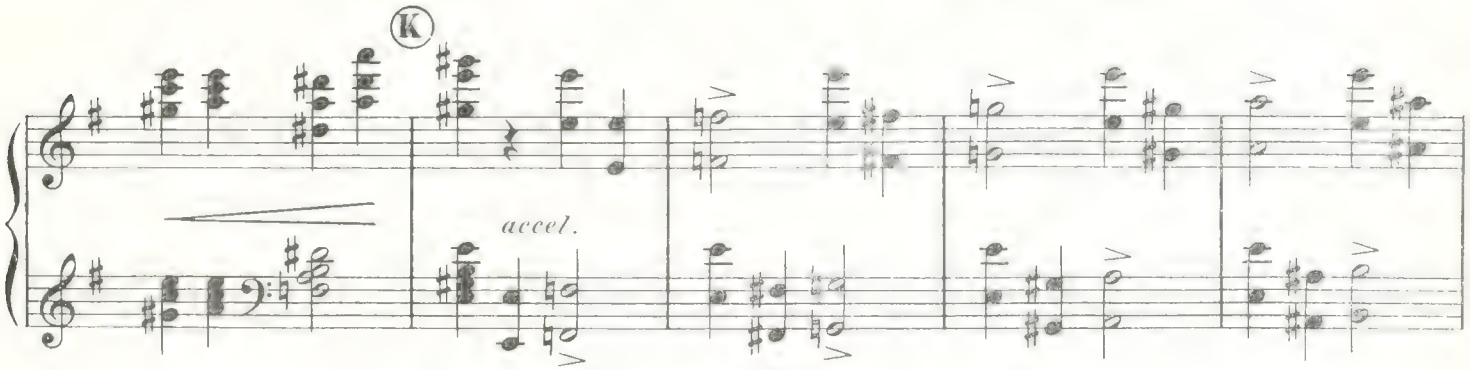
K
accel.

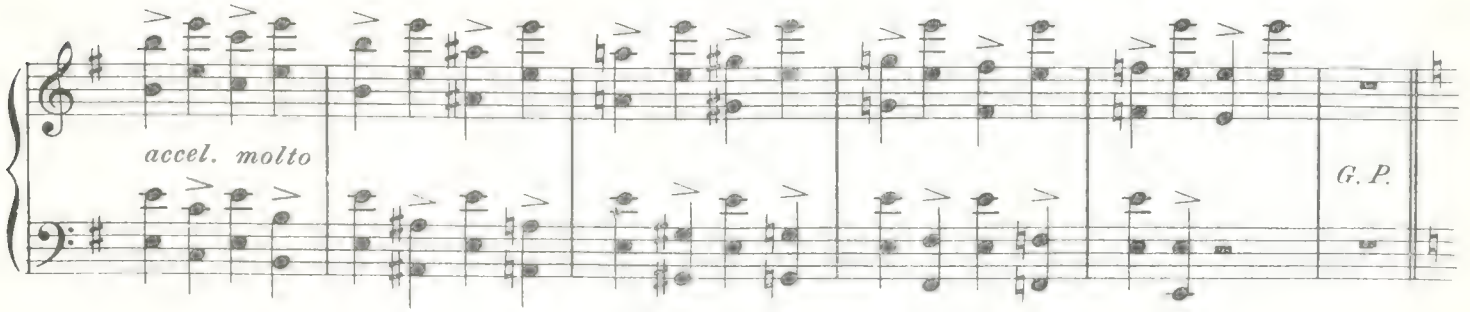
accel. molto
G. P.

Tempo, poco sostenuto

f *a piacere* *dim.*

dim. *dimin.* *rit.* *p*

Tempo I

p cantabile

pp *p*

tr *dim.*

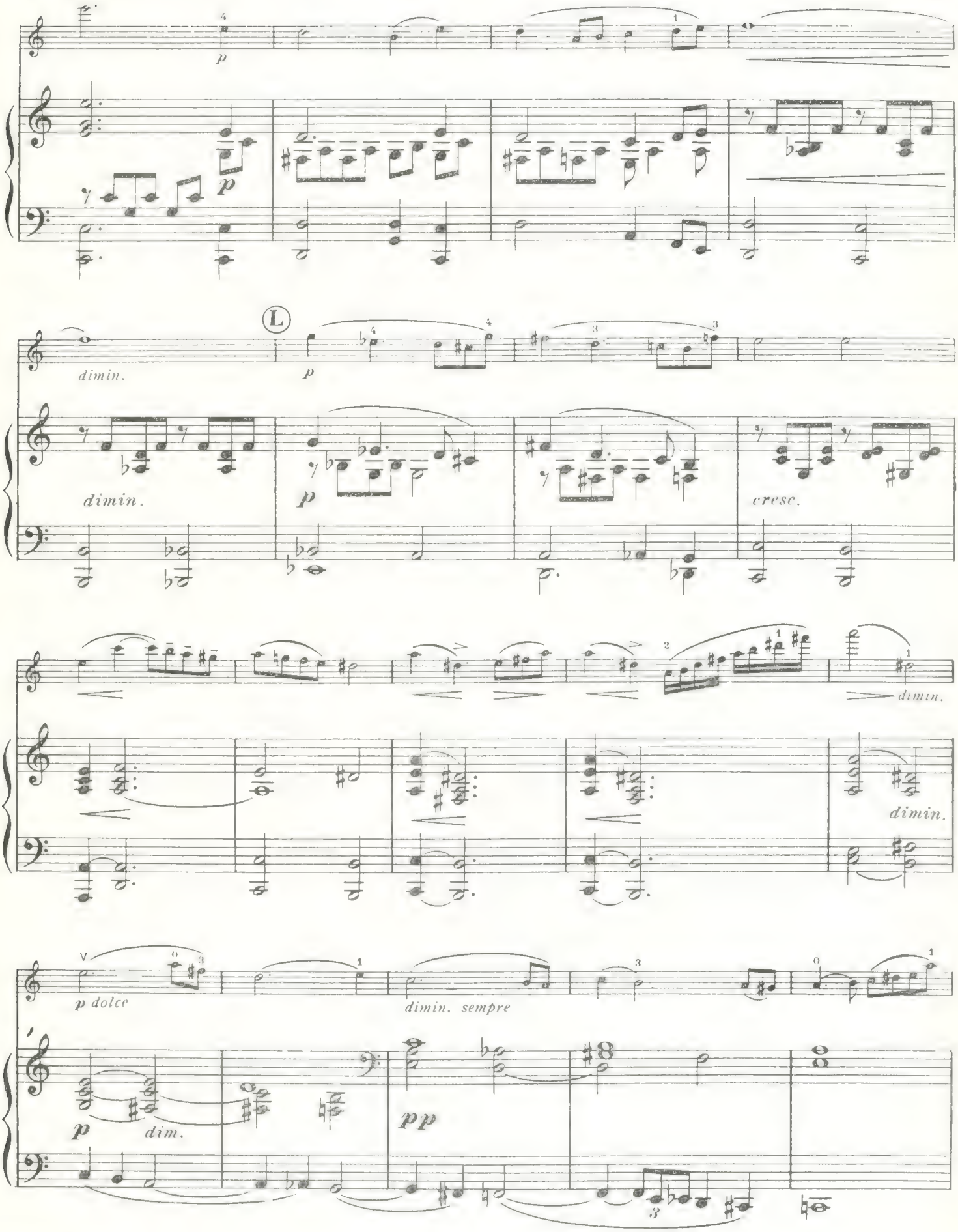
p
p
L
dimin.
p
dimin.
p
cresc.
dimin.
dimin.
p dolce
dimin. sempre
p
dim.
pp

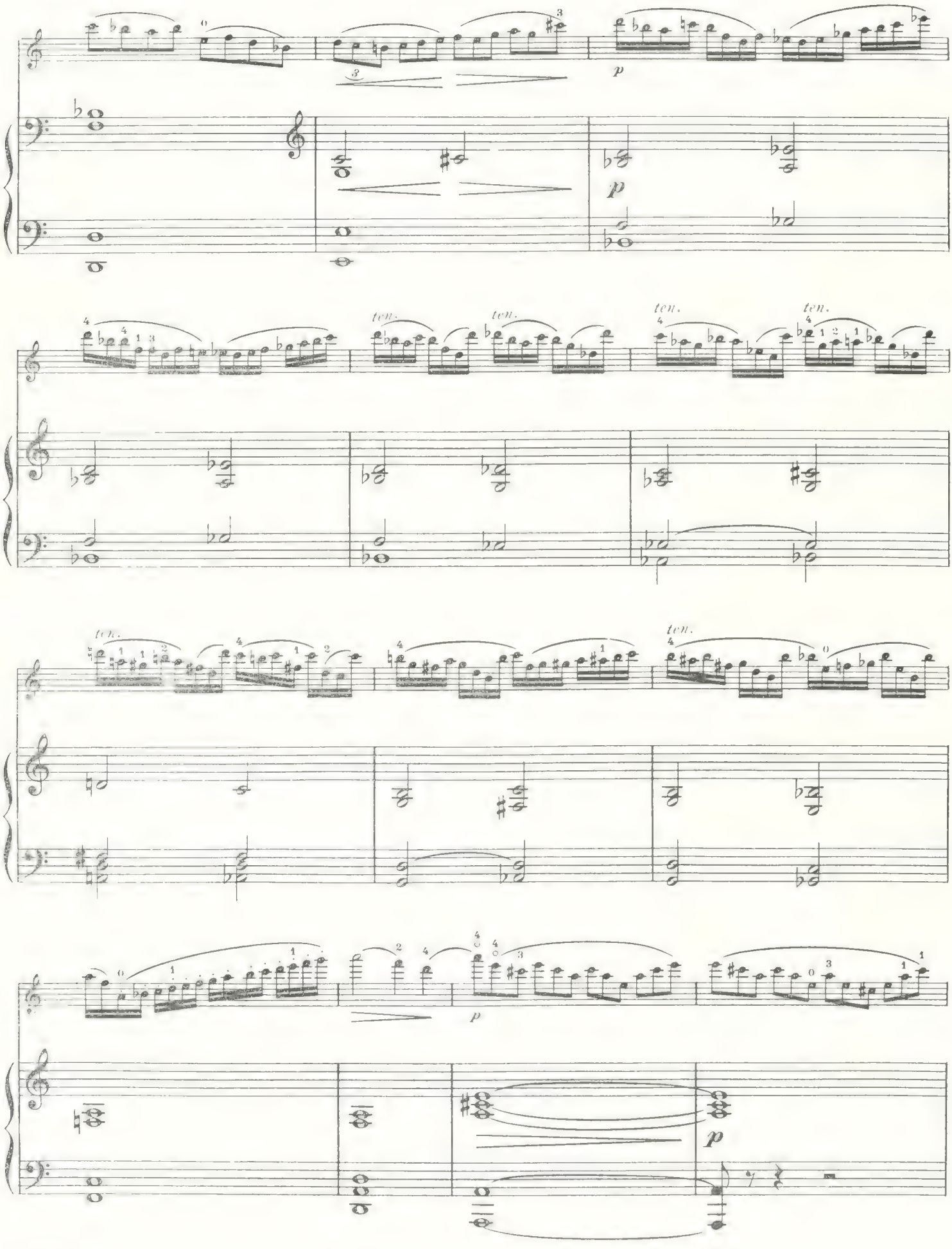
p
ten.
ten.
ten.
ten.
ten.
ten.
p
p

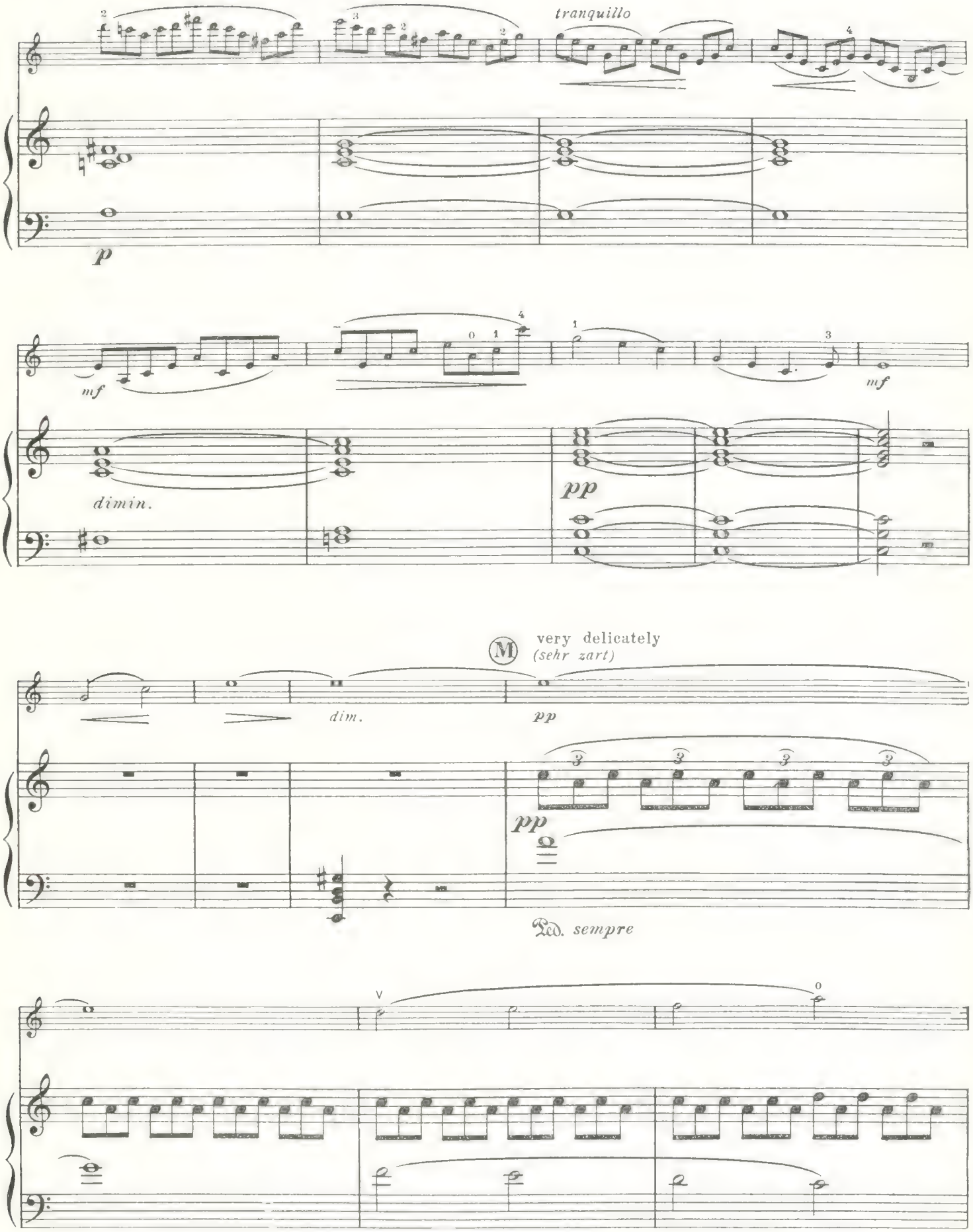
tranquillo
p
mf
dimin.
pp
mf
M
very delicately
(sehr zart)
dim.
pp
pp
Ped. sempre

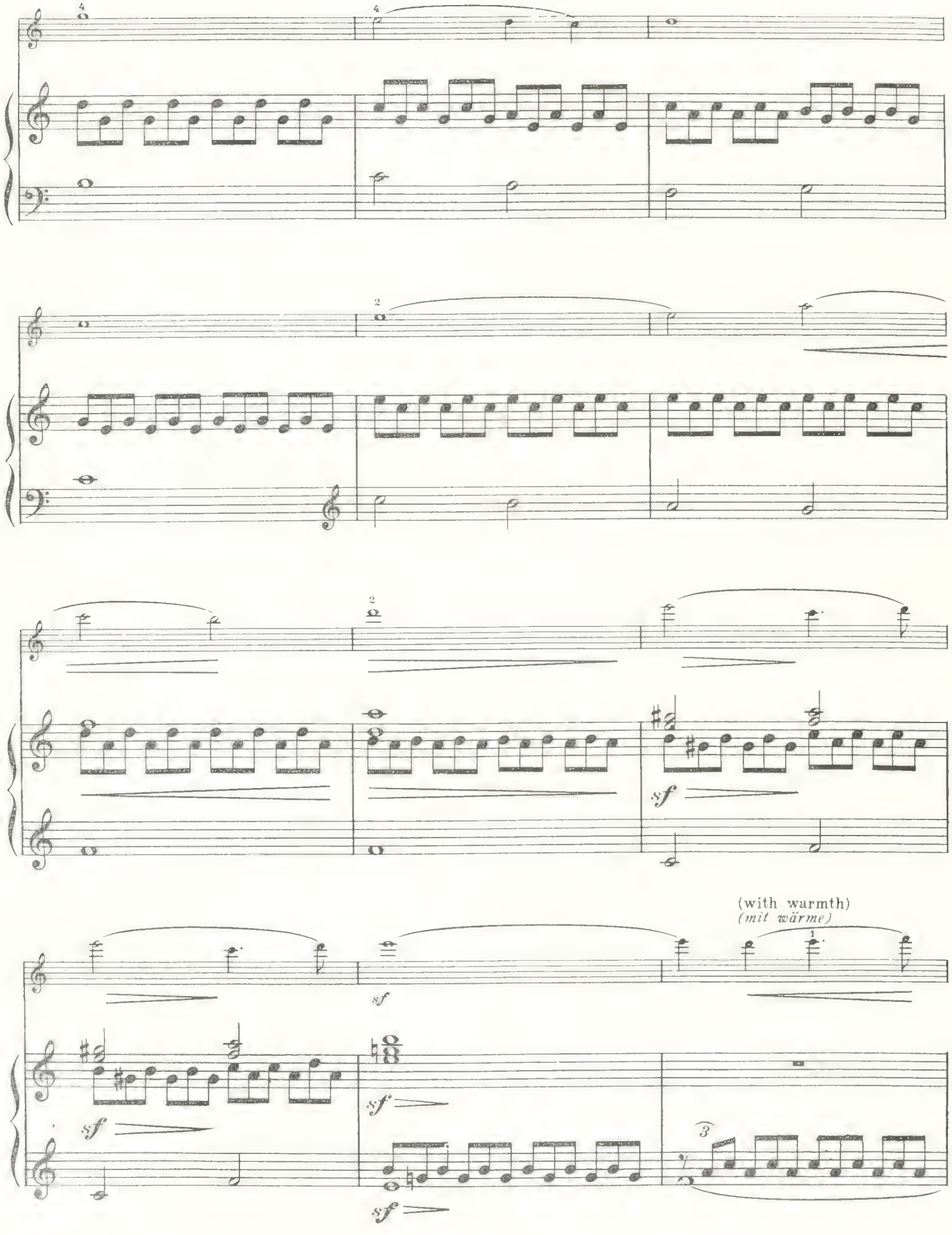
(with warmth)
(mit wärme)

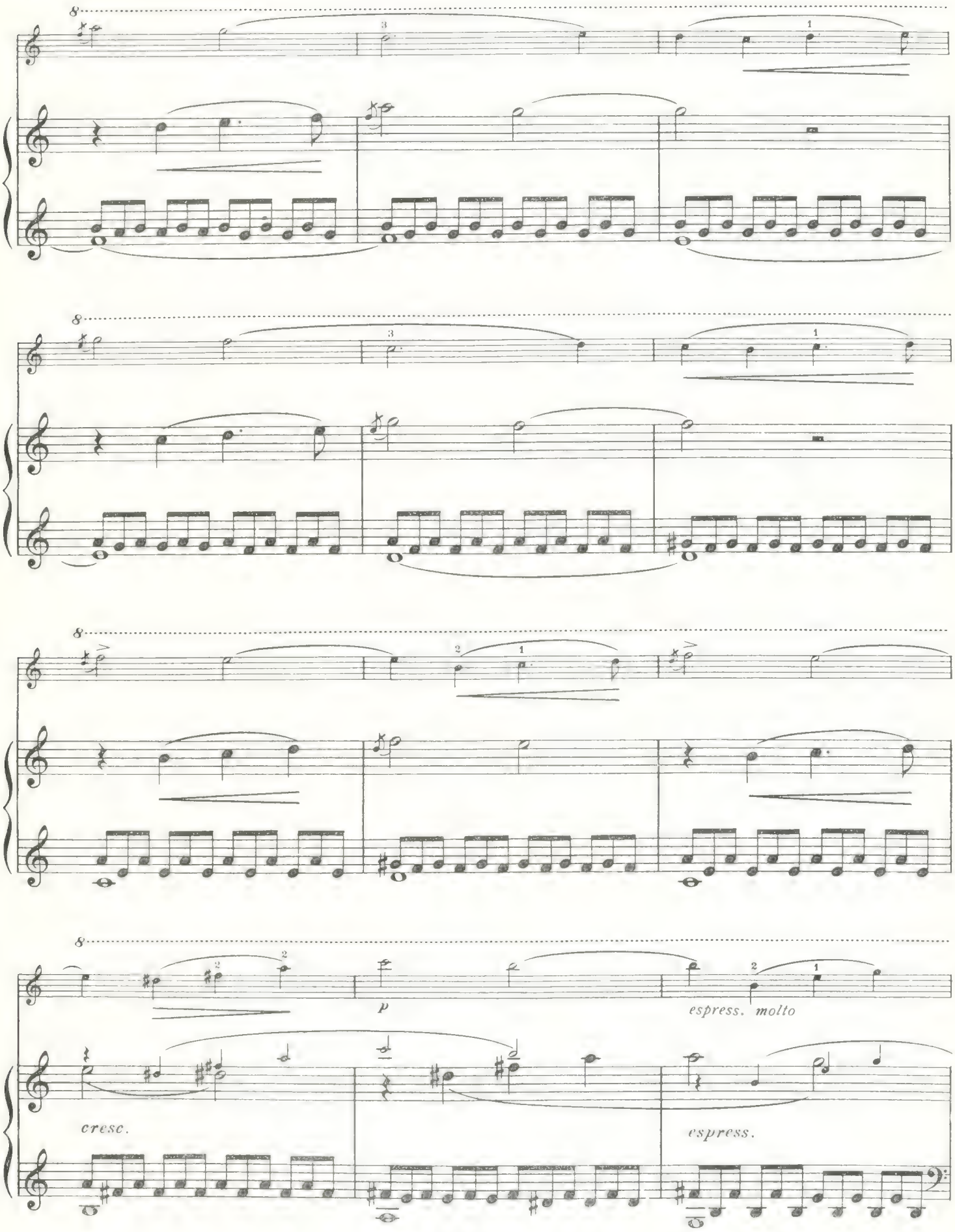
p
espress. molto
cresc.
espress.

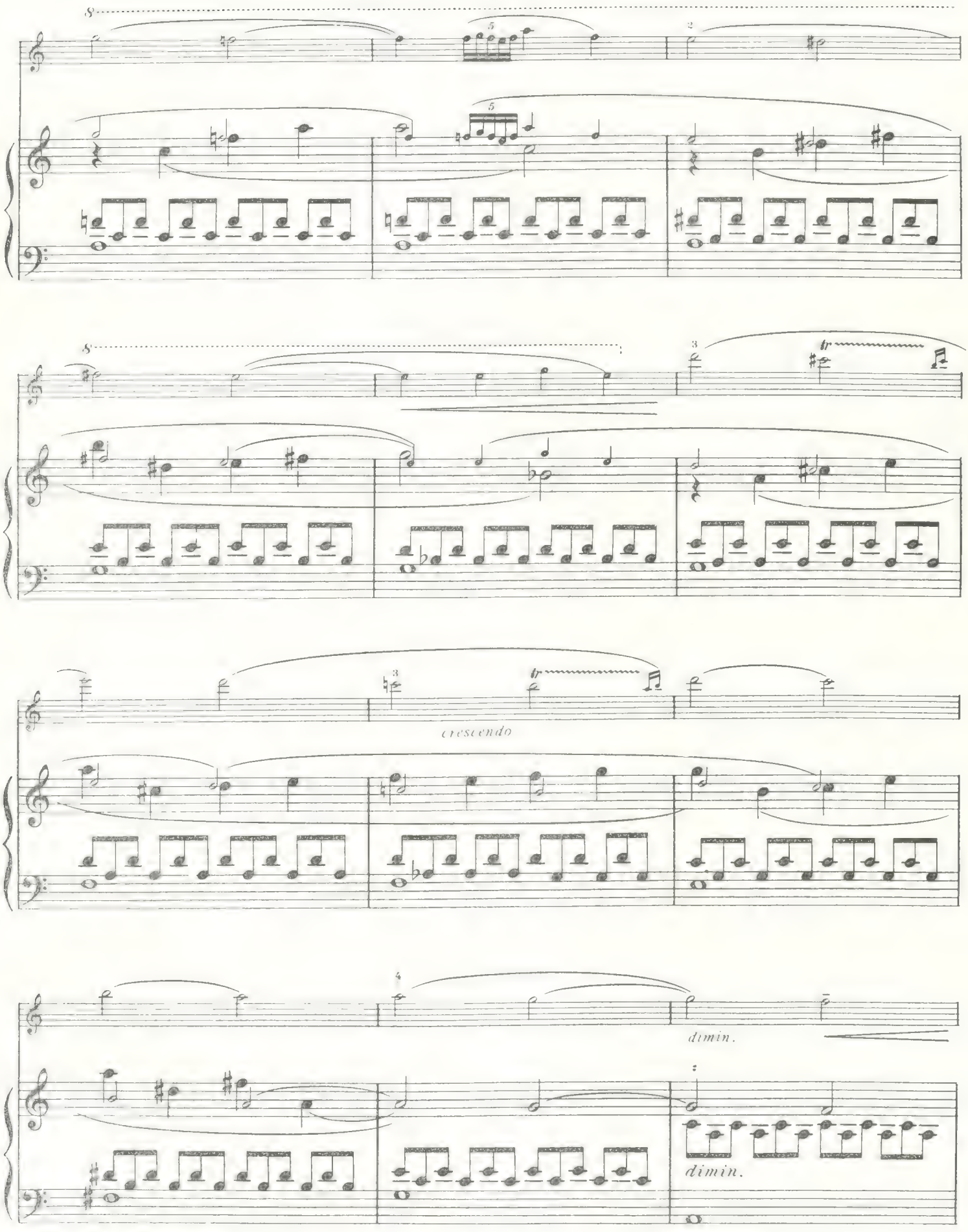
8
5
2
5
8
3
tr
3
tr
crescendo
4
dimin.
dimin.

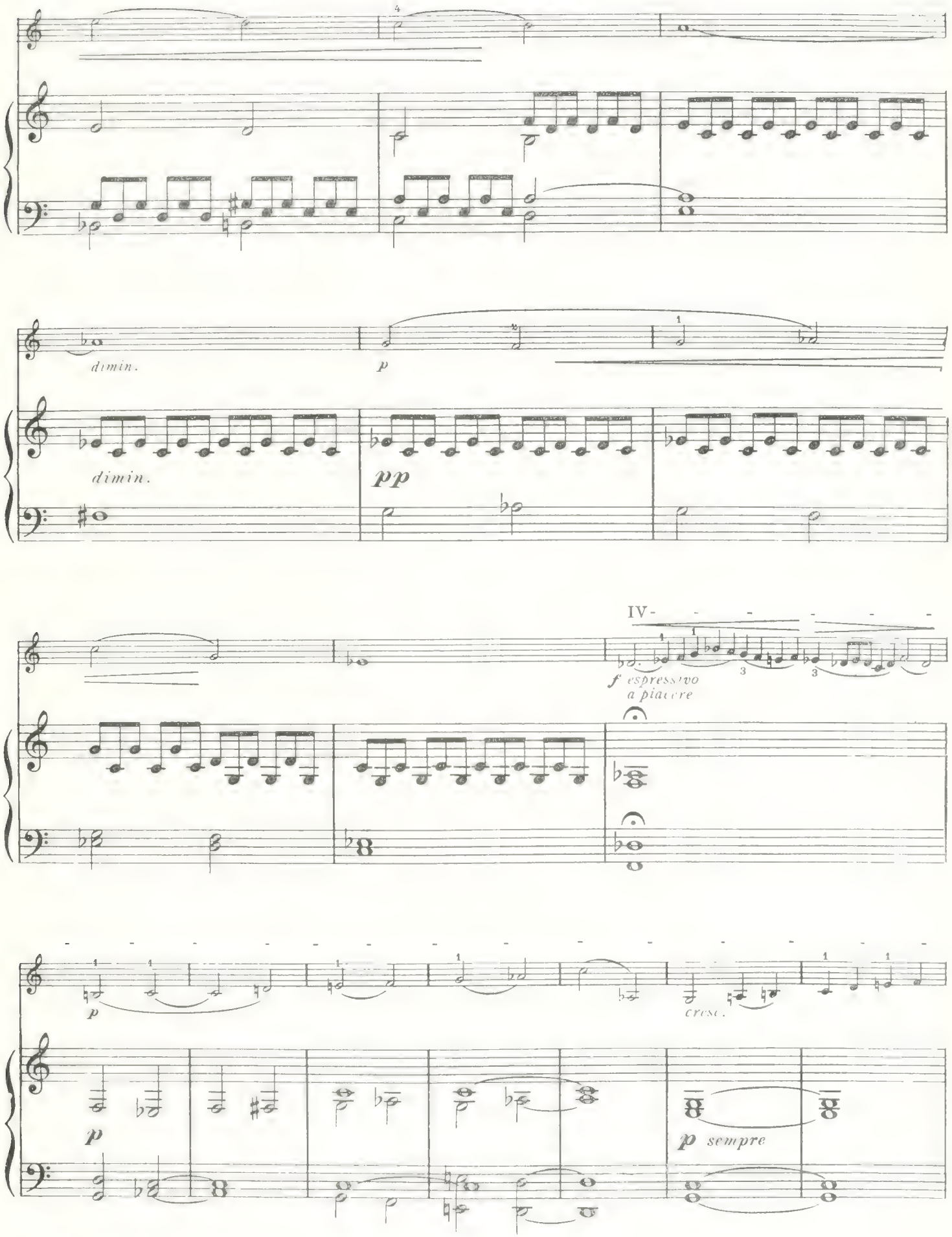
dimin.
p
dimin.
pp
IV
f espressivo
a piacere
p
cresc.
p
p sempre

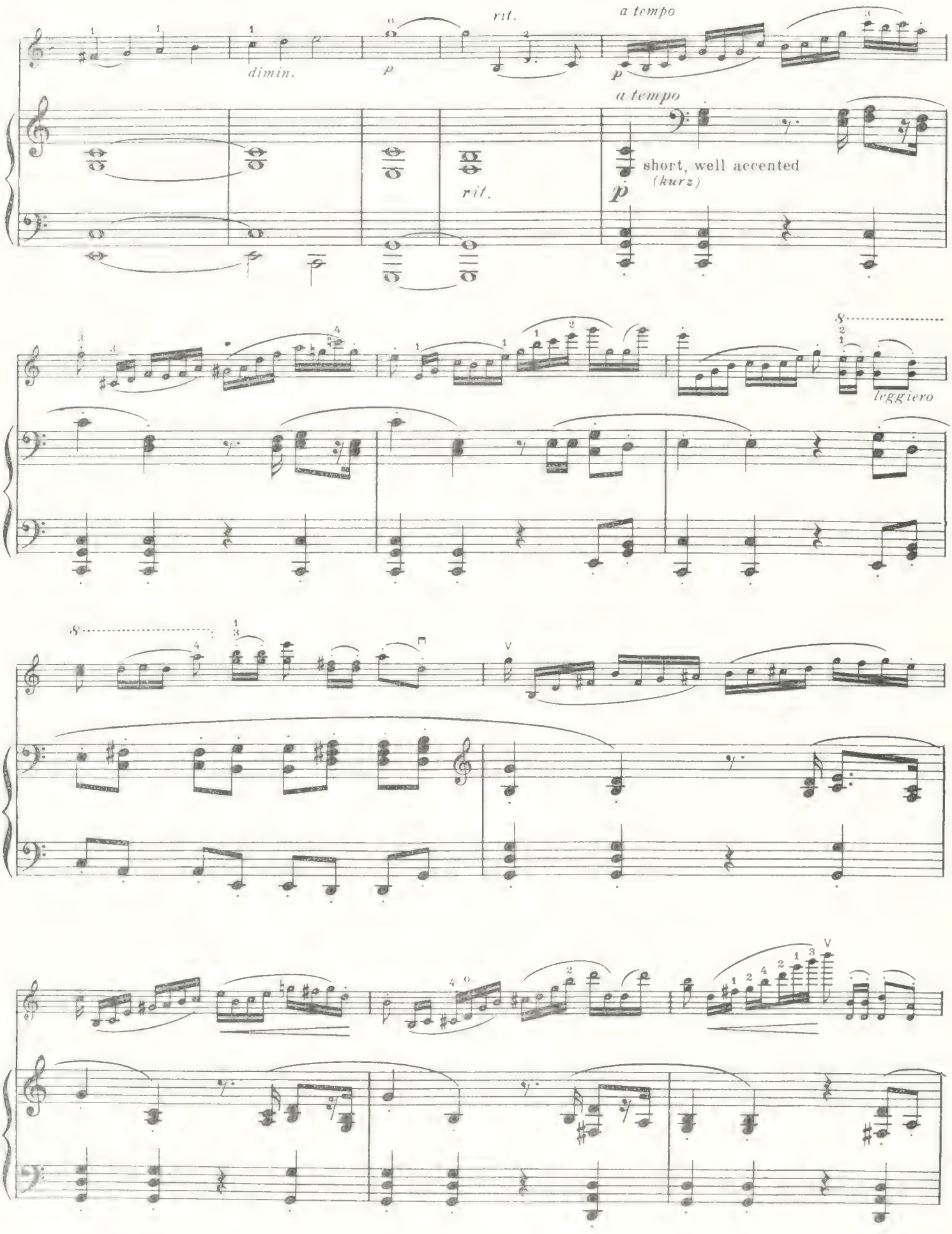
dimin.
p
rit.
a tempo
p
a tempo
short, well accented
(kurz)
p
rit.
leggiero

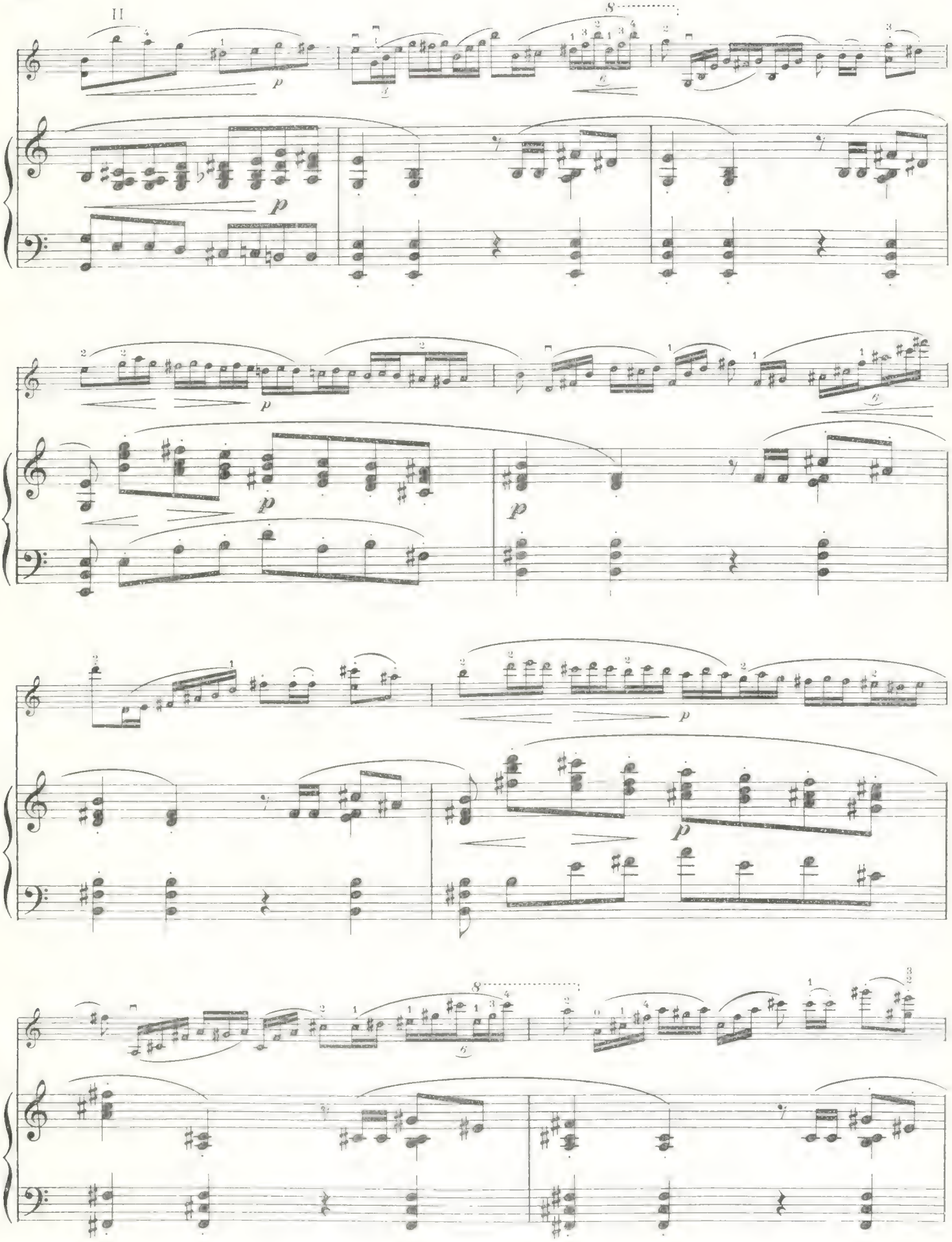
II
p
p
p
p
p
p
p

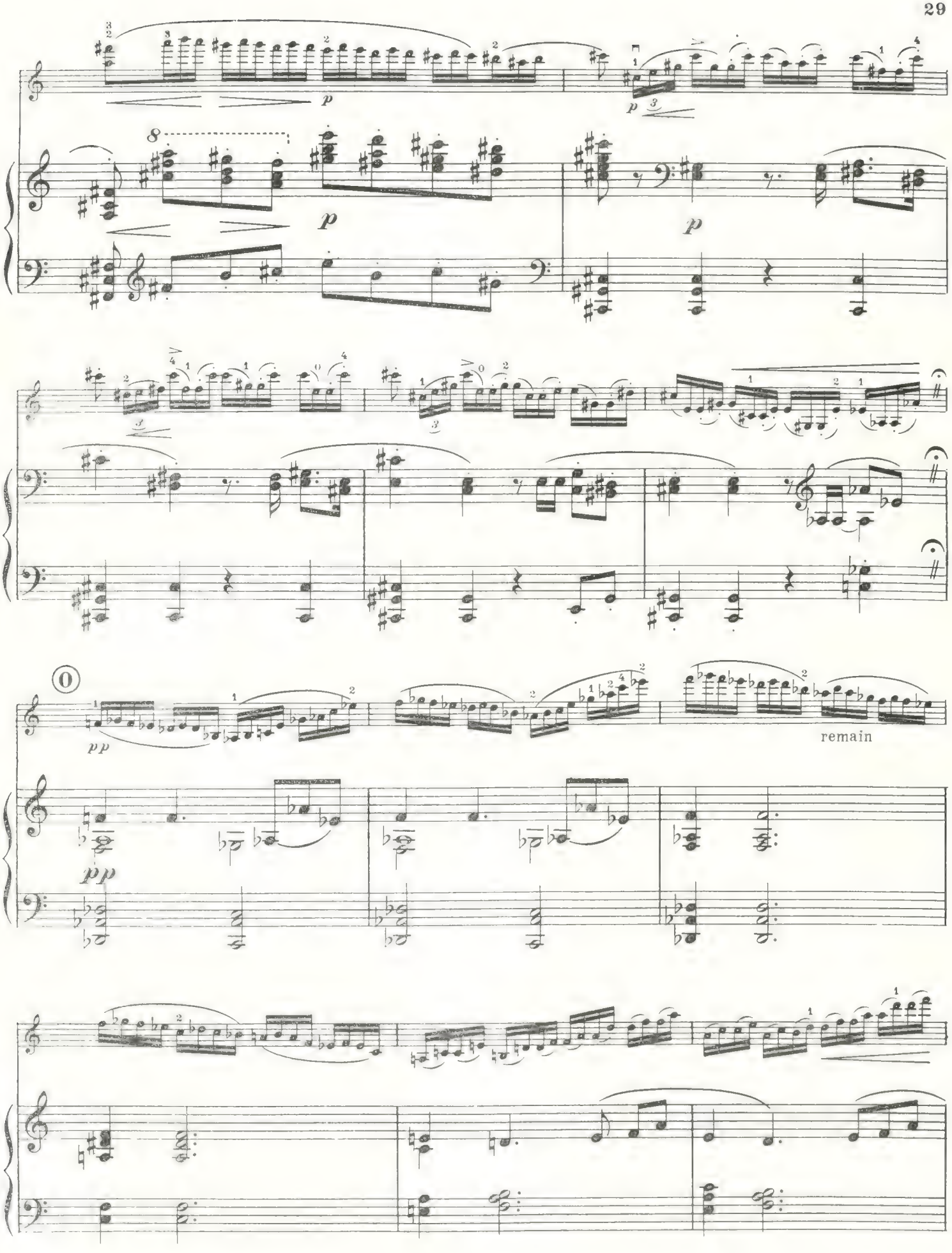
p
p
p
p
0
pp
pp
remain

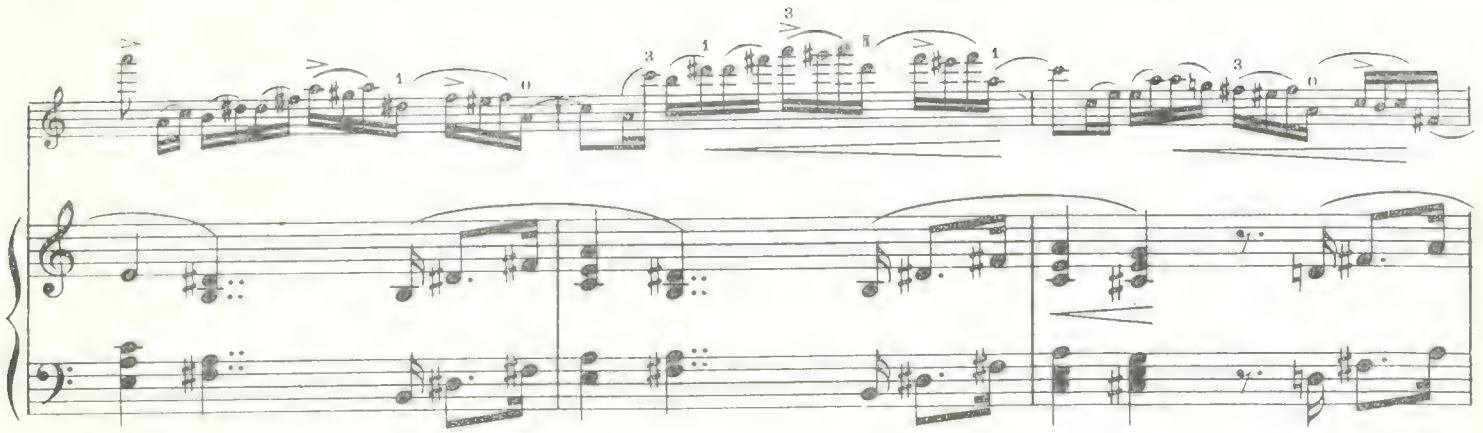

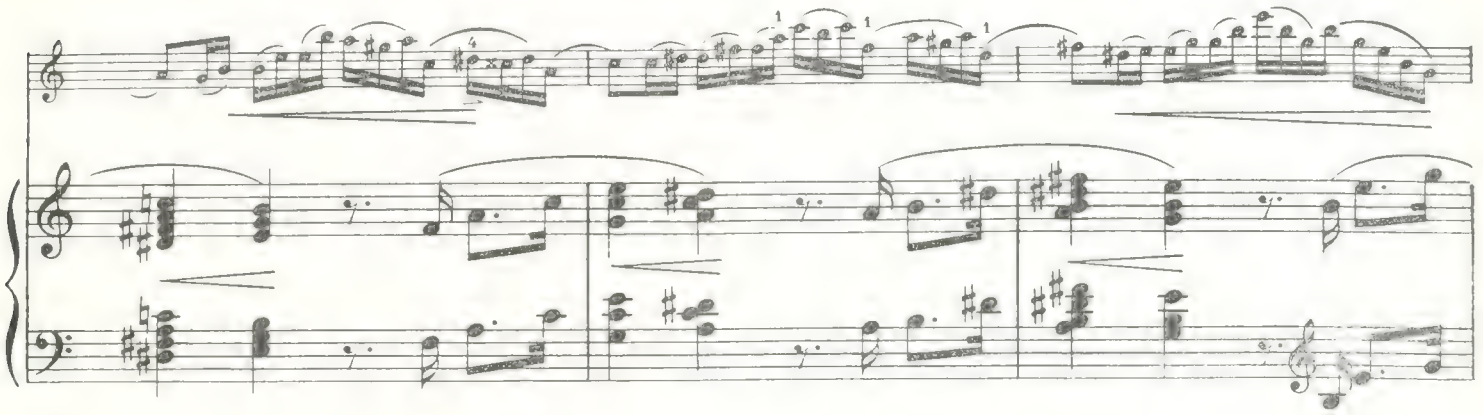

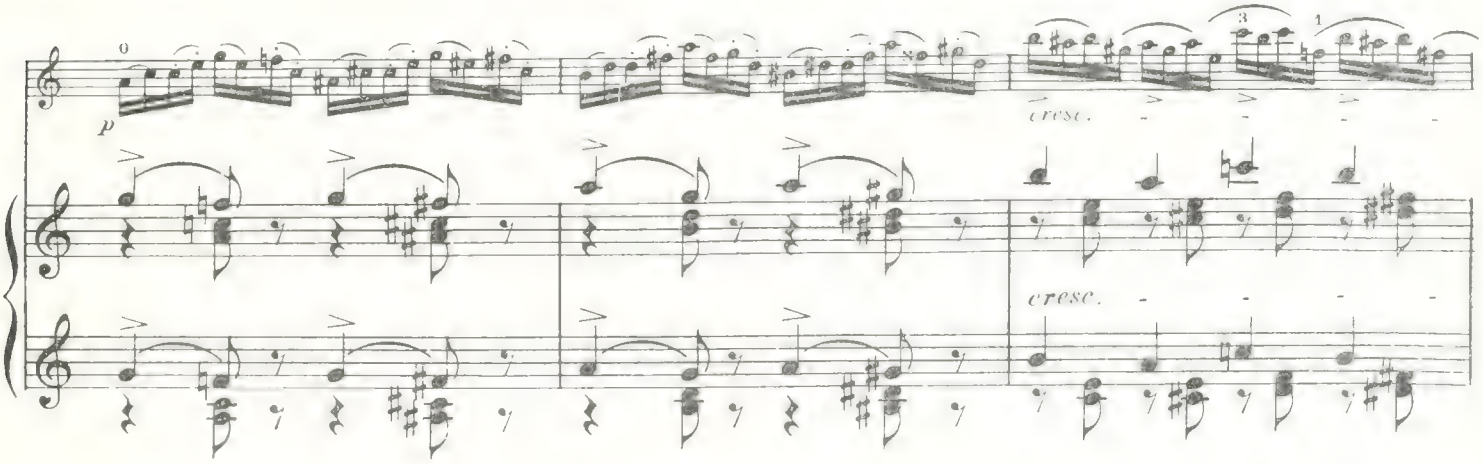

Poco animato

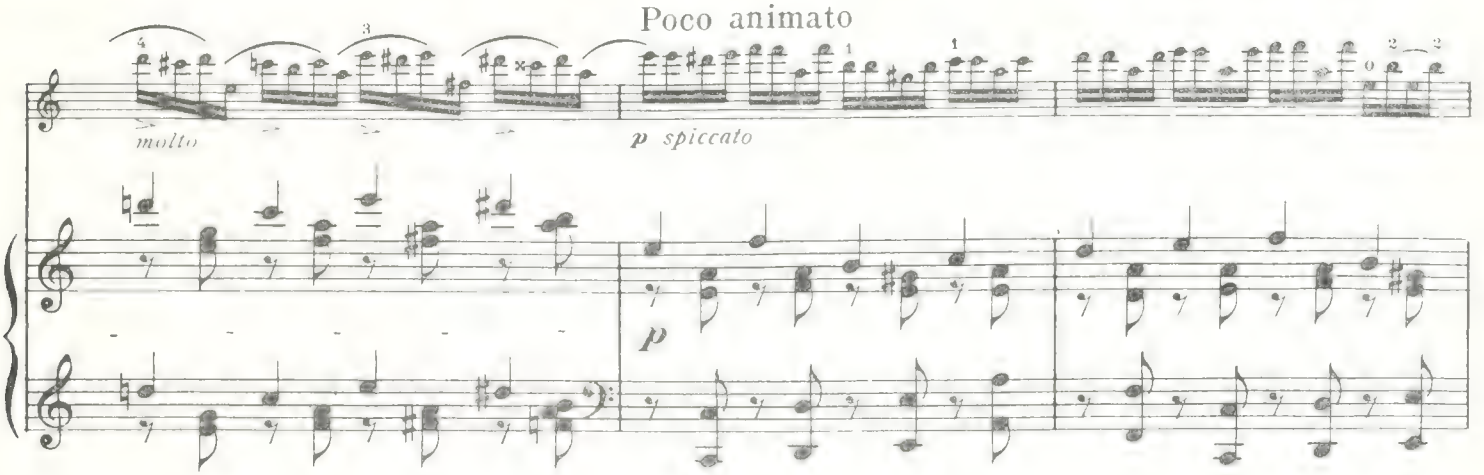

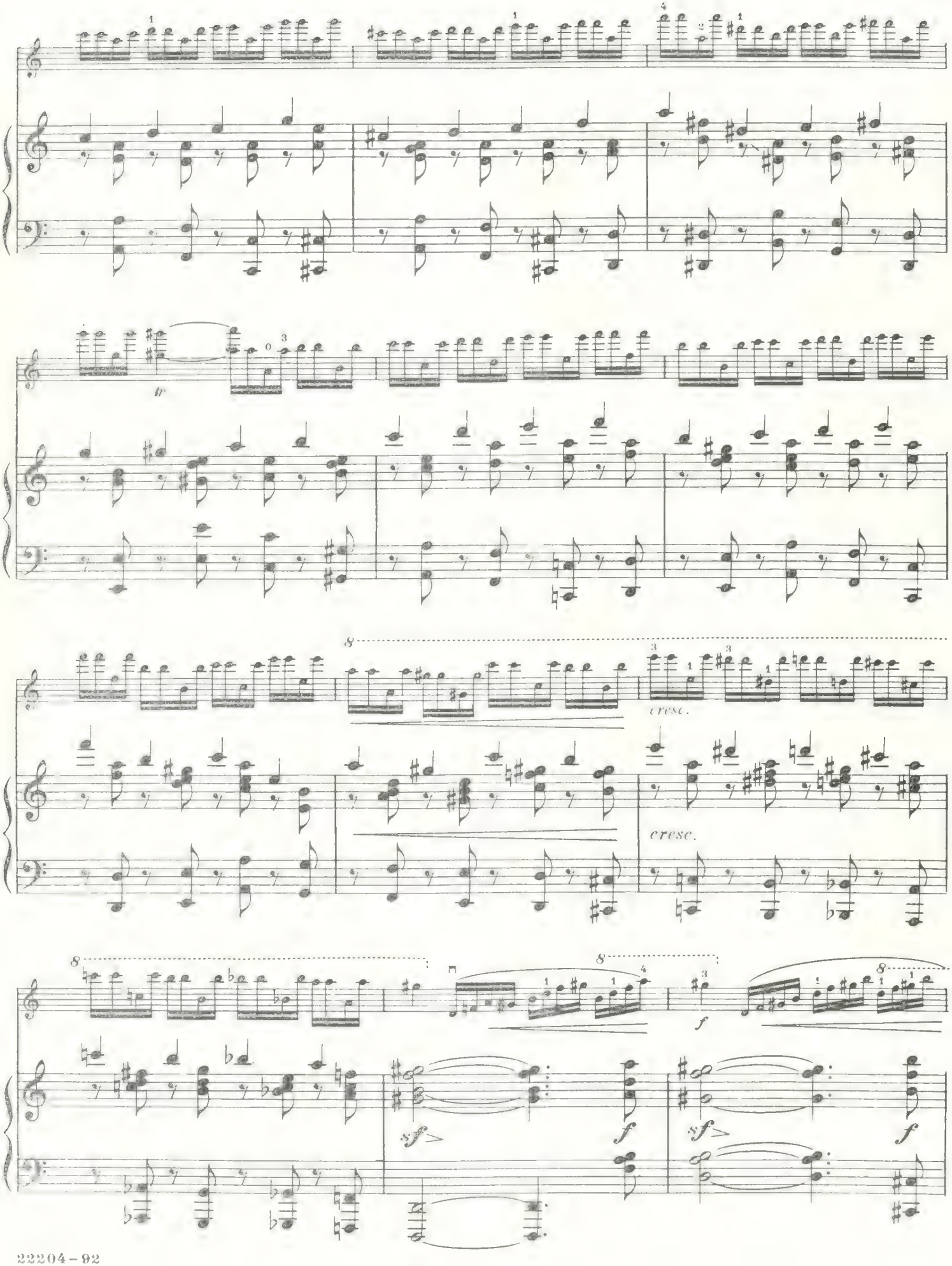
tr
cresc.
cresc.
f
sf
f
sf
f

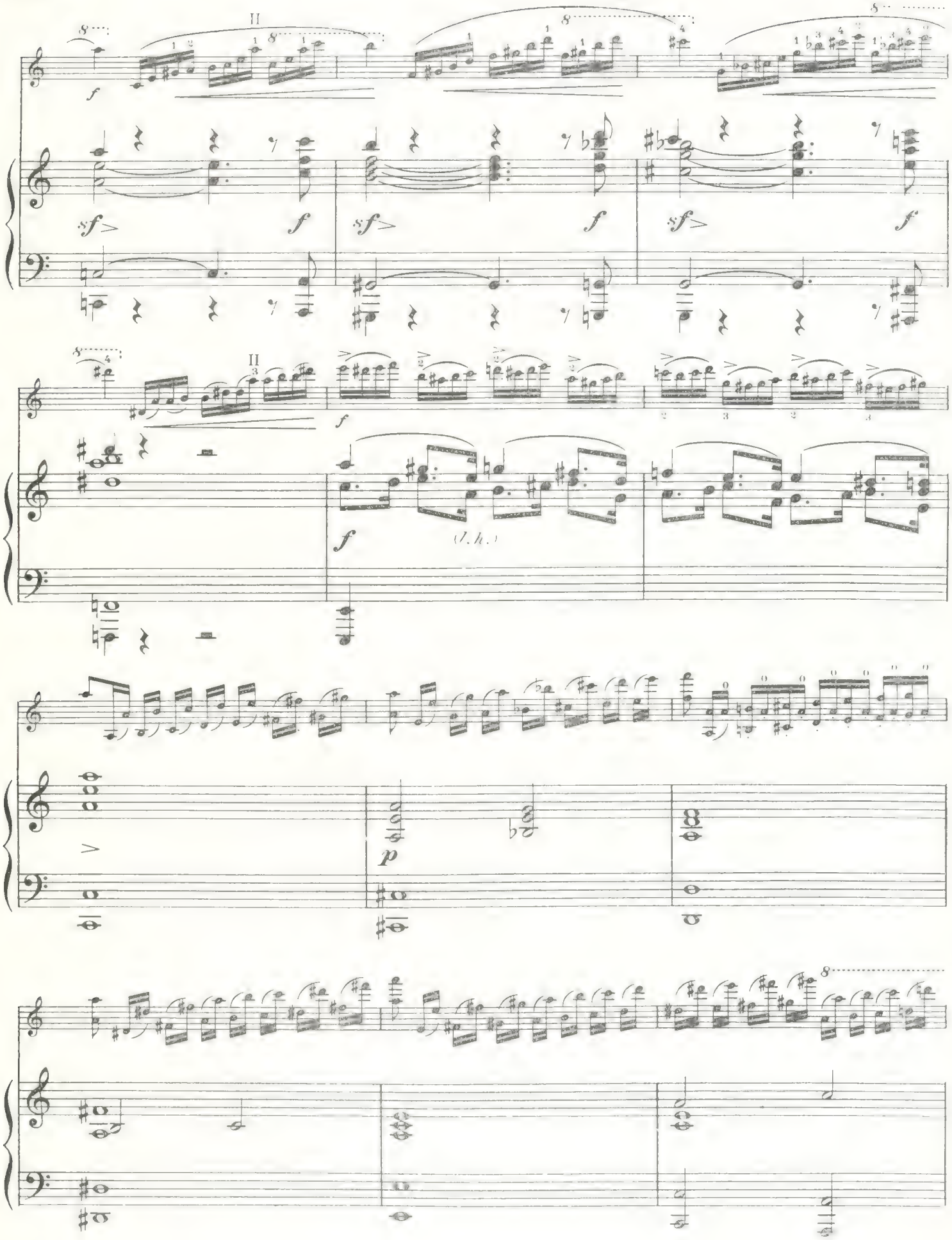
f
sf
f
sf
f
sf
f
f
(l. h.)
p

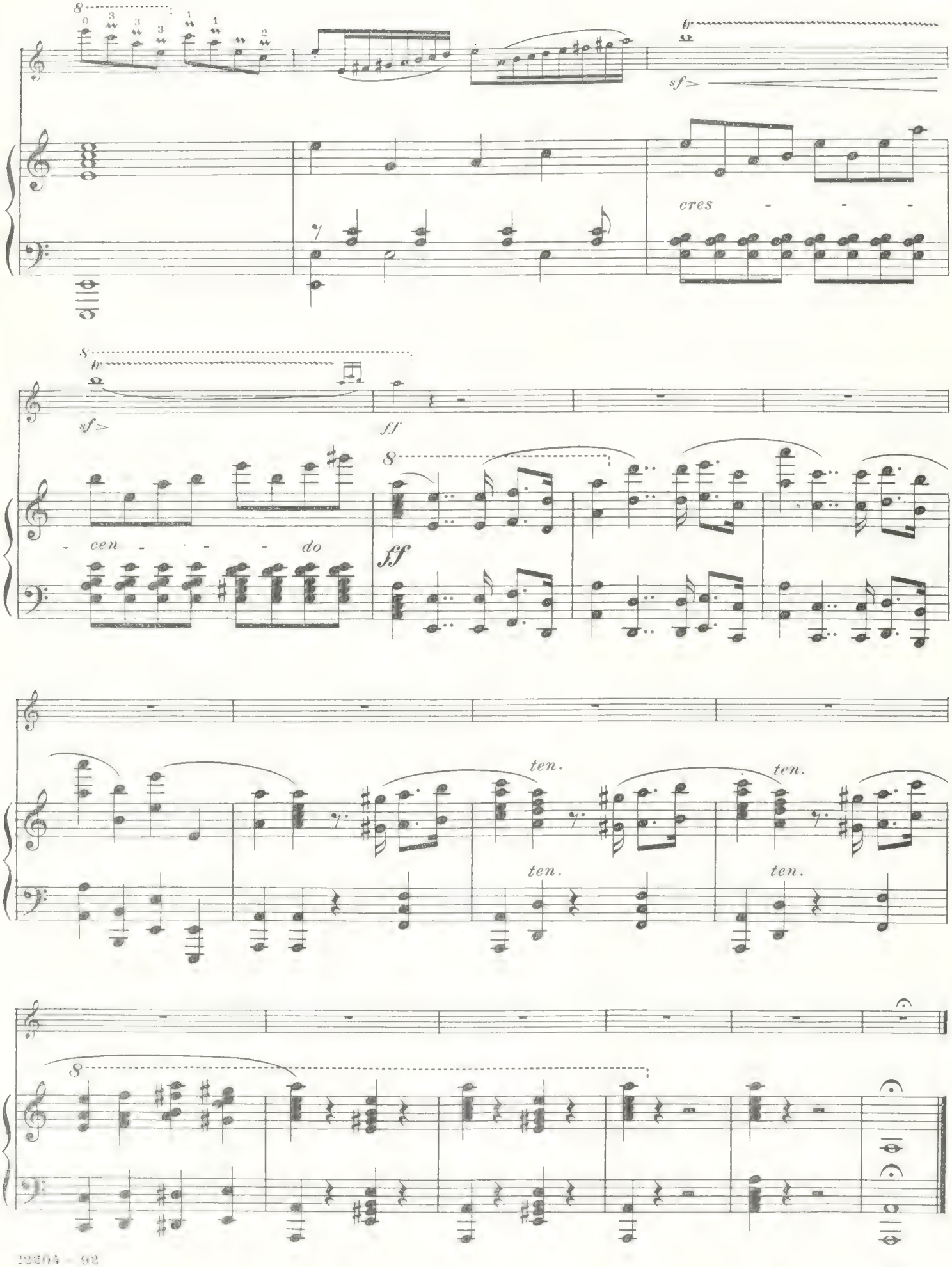
tr
sf>
cres - - -
tr
sf>
ff
- cen - - - do
ff
ten.
ten.
ten.
ten.

II
Air

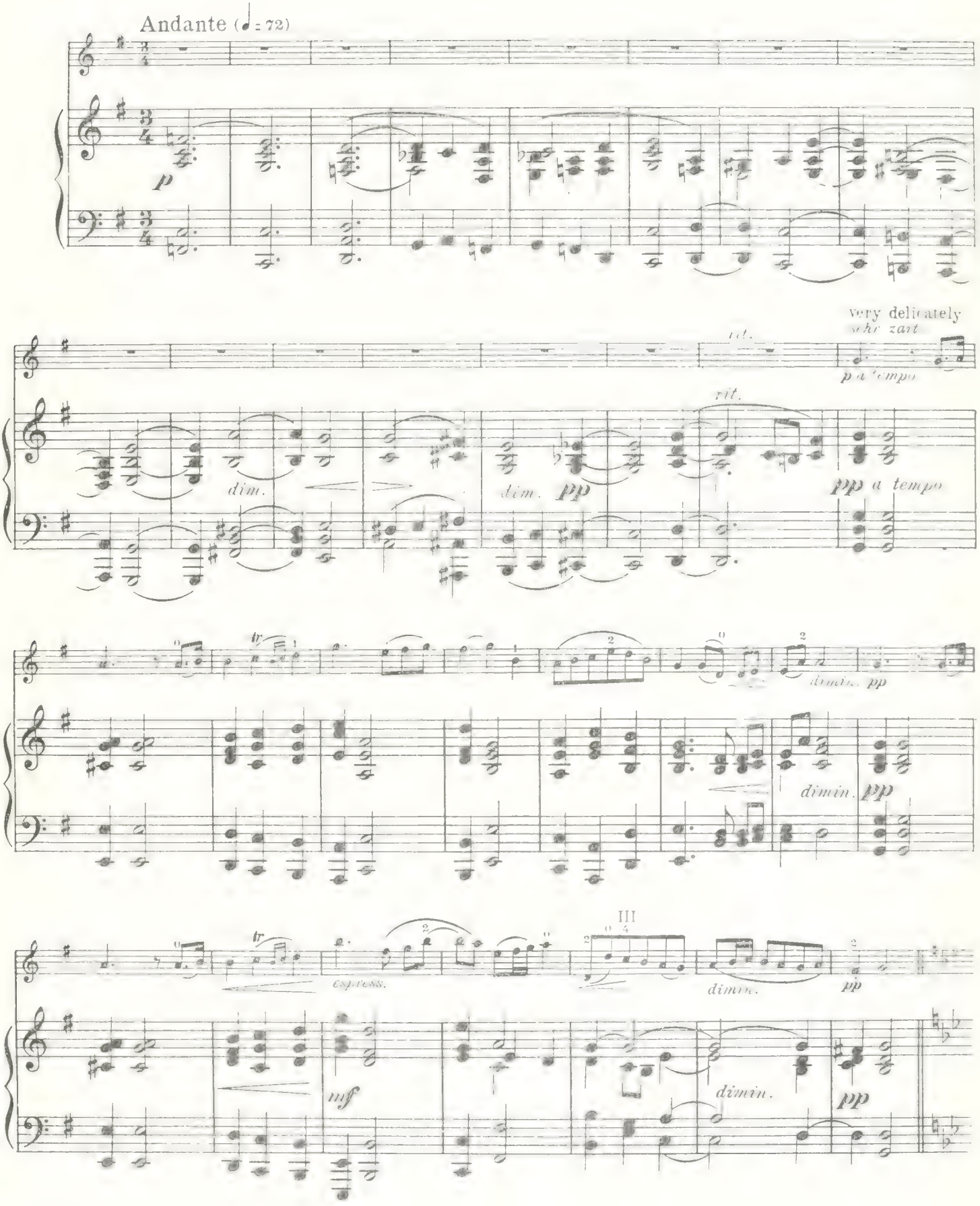
Andante (♩ = 72)
p
very delicately
sehr zart
rit.
p a tempo
dim.
dim.
pp
rit.
pp a tempo
tr
dimin.
pp
dimin.
pp
tr
III
express.
mf
dimin.
pp
dimin.
pp

Poco animato

p

cresc. poco

cresc.

dimin.

cresc. poco

cresc.

dimin.

A

dimin.

dimin.

p

f

f espress.

f

f

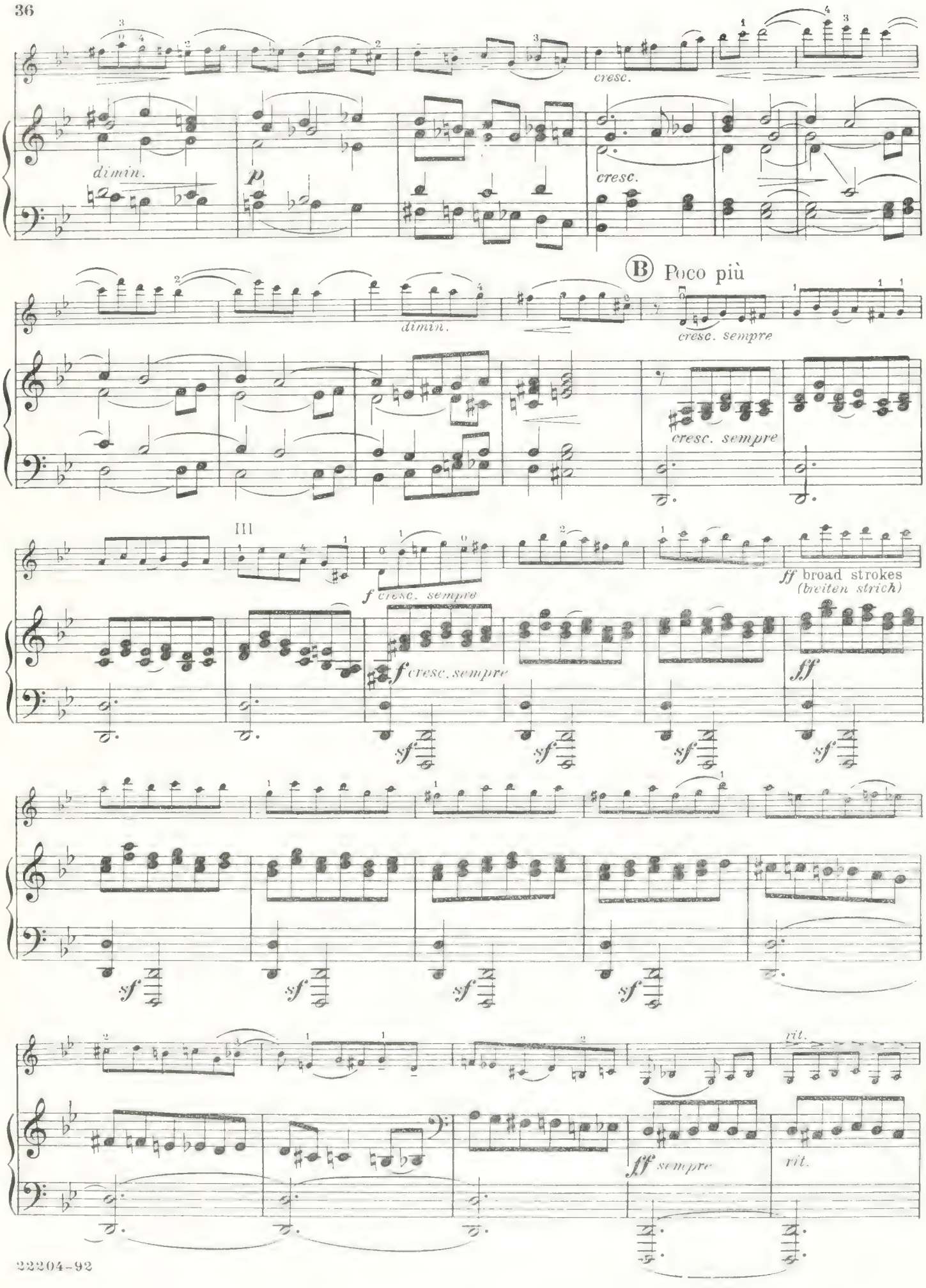
cresc.
dimin.
p
cresc.
dimin.
B Poco più
cresc. sempre
cresc. sempre
III
f cresc. sempre
ff broad strokes
(breiten strich)
f cresc. sempre
ff
sf
rit.
ff sempre
rit.

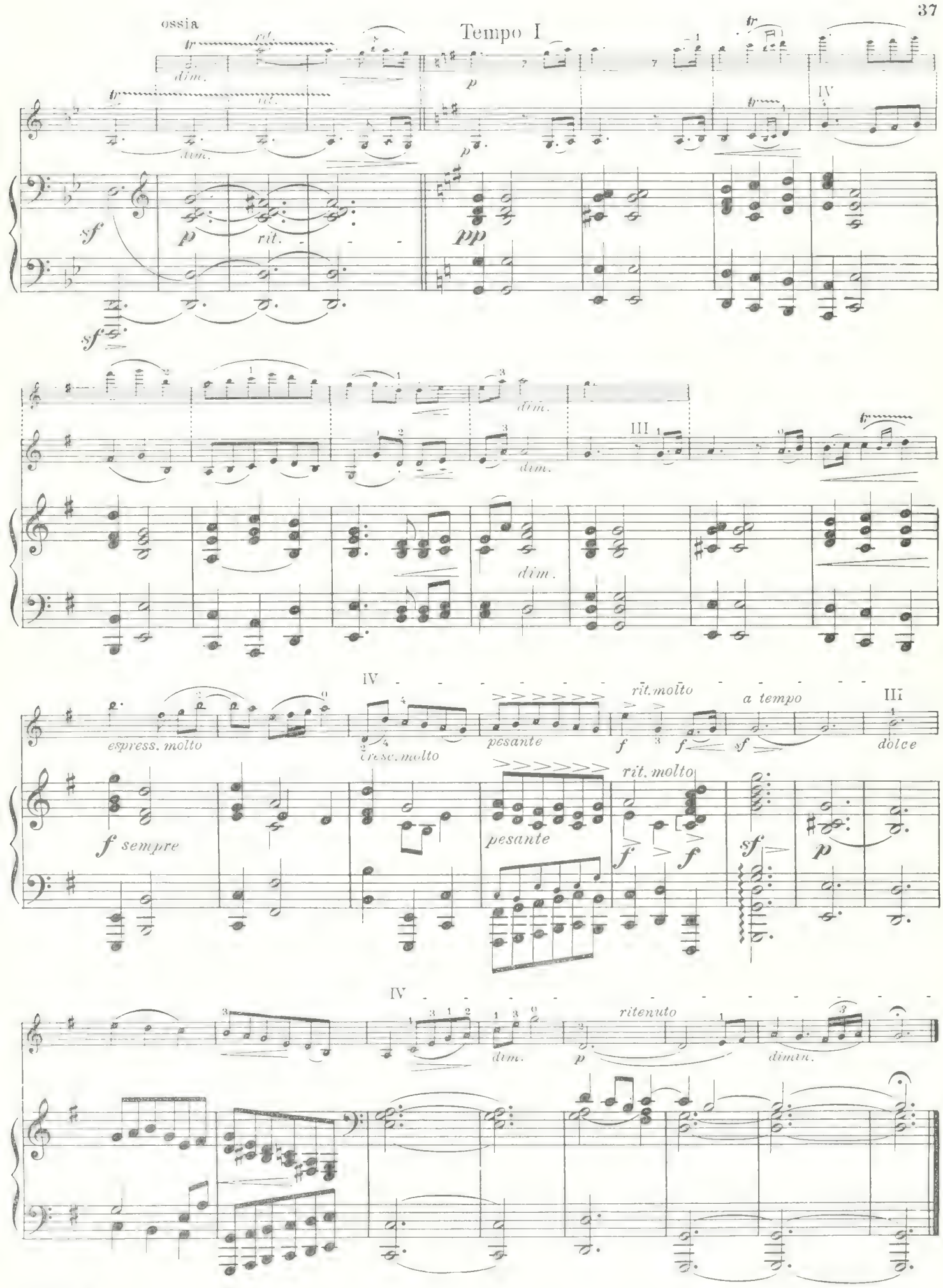
ossia
Tempo I
tr
rit.
dim.
p
sf
pp
IV
III
espress. molto
cresc. molto
pesante
rit. molto
a tempo
dolce
f sempre
ritenuto
dimin.

III

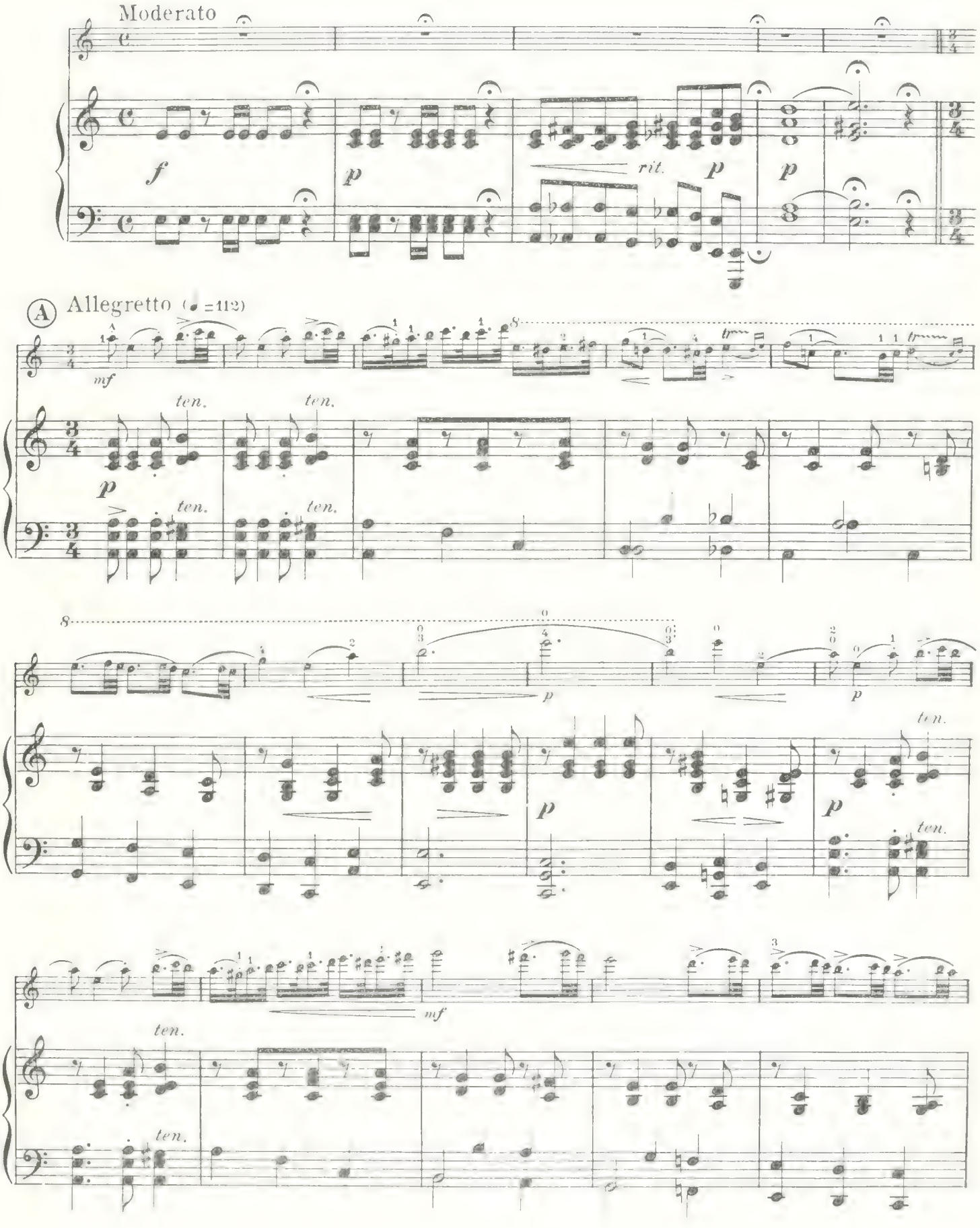

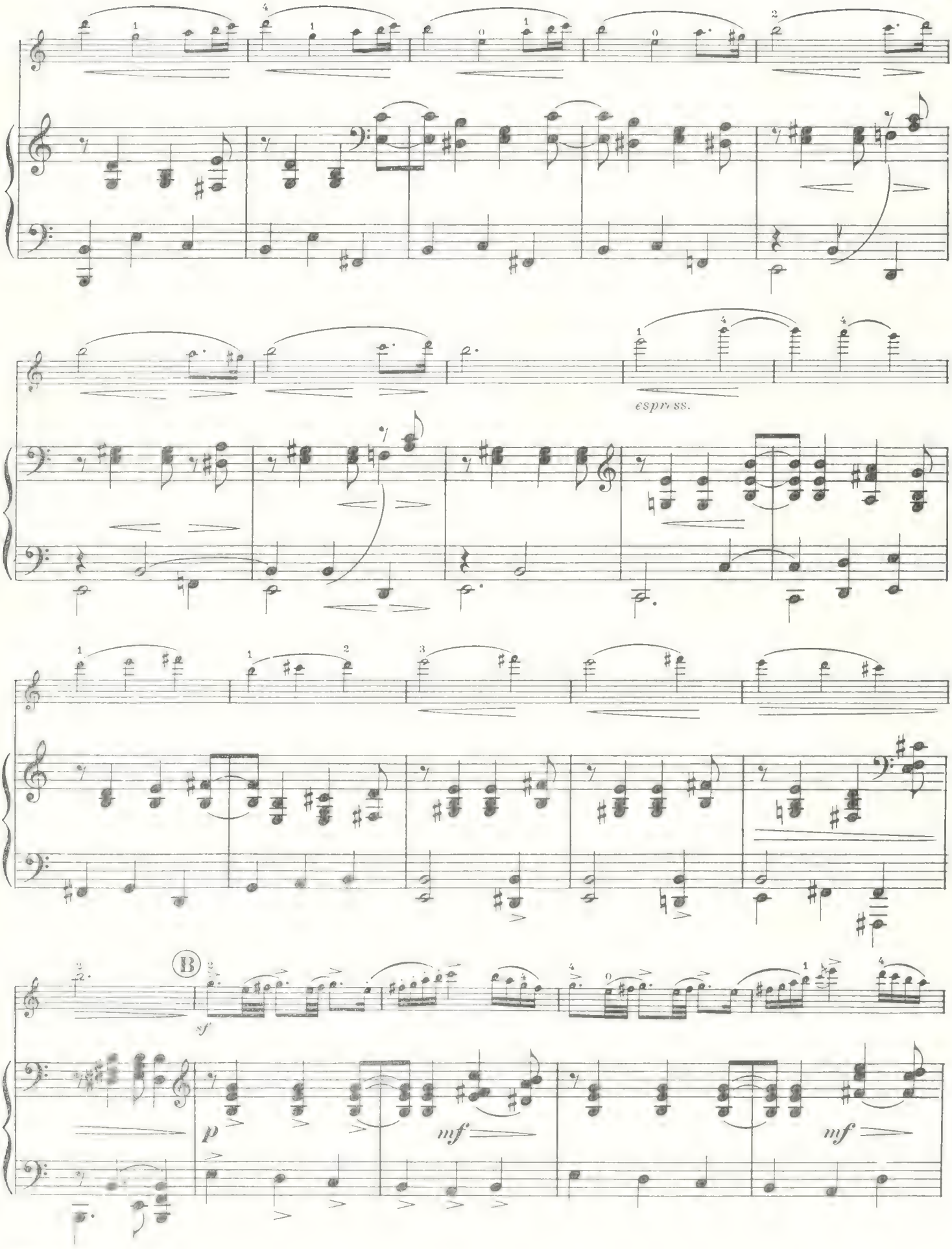
espress.
B
sf
p
mf
mf

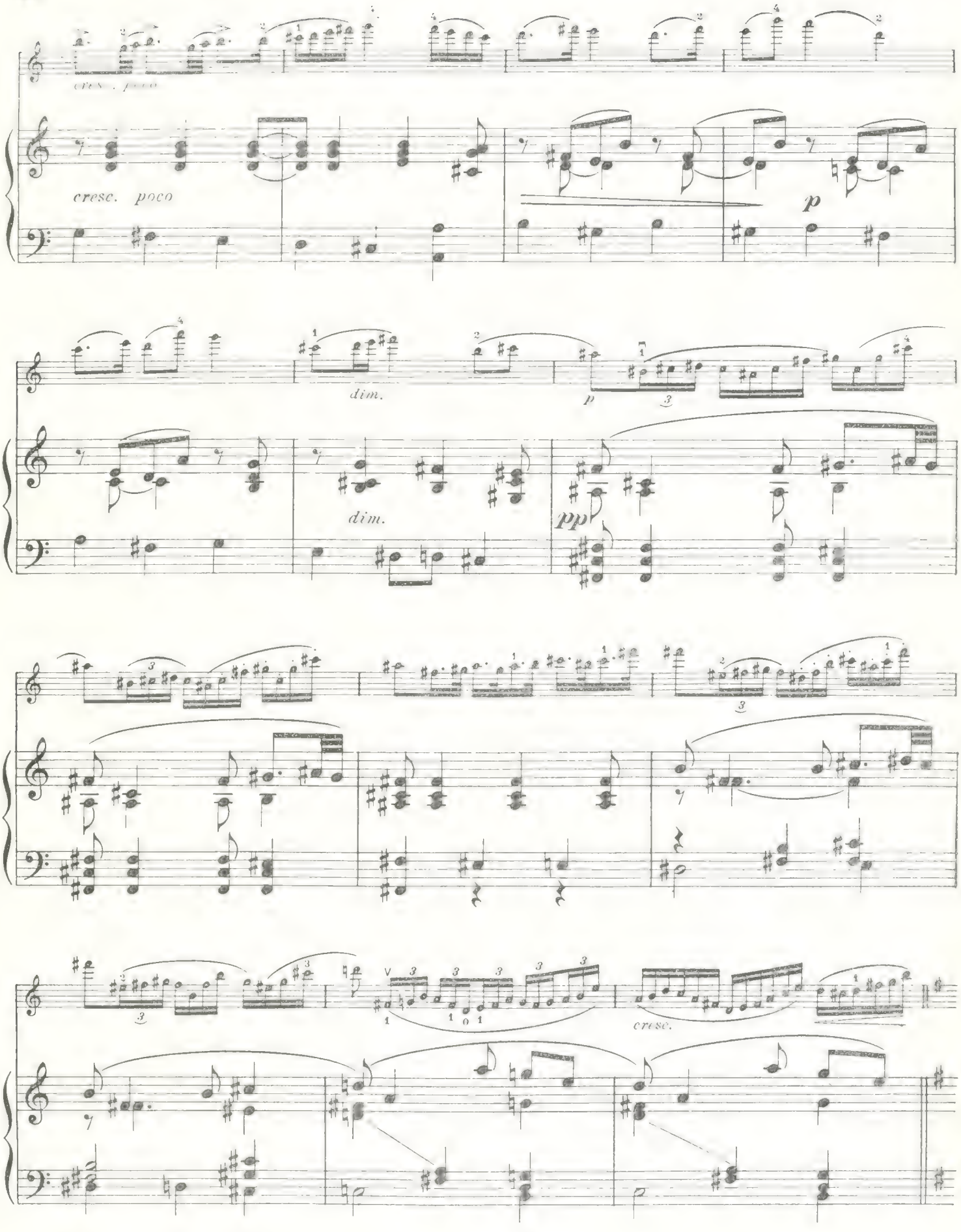
cresc. poco
cresc. poco
p
dim.
p
dim.
pp
cresc.

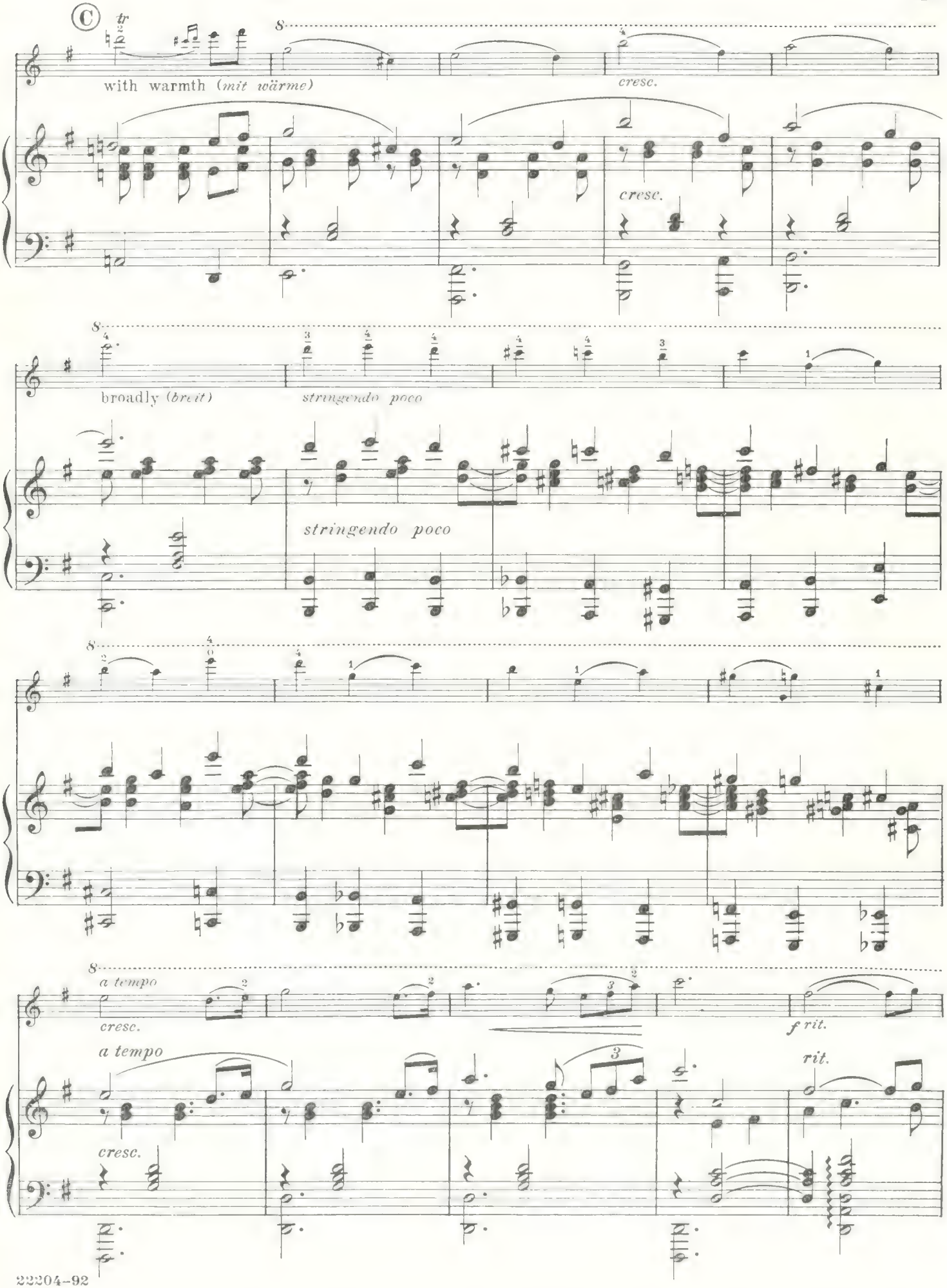
C
tr
with warmth (mit wärme)
cresc.
cresc.
broadly (breit)
stringendo poco
stringendo poco
a tempo
cresc.
f rit.
a tempo
cresc.
rit.

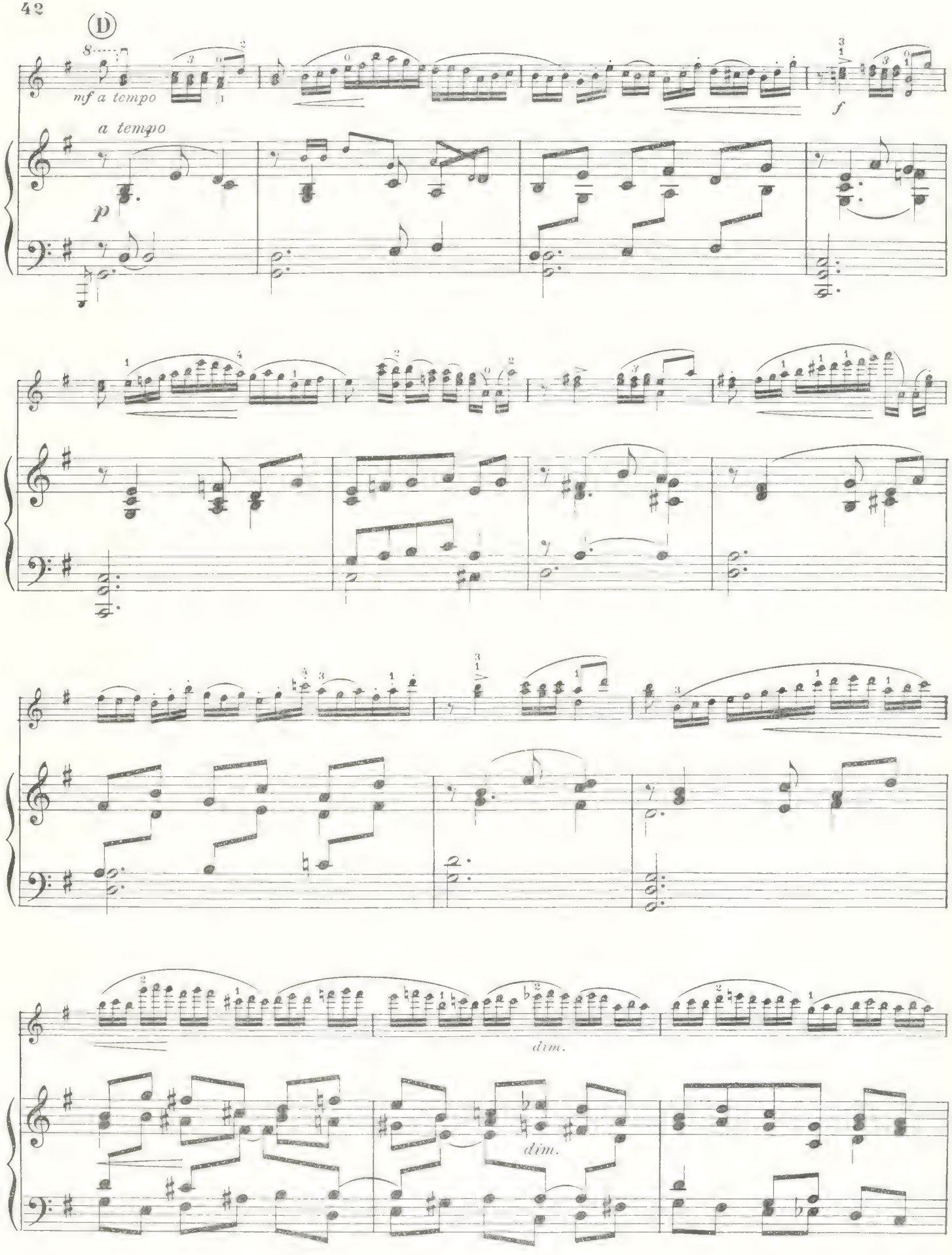
D
mf a tempo
a tempo
p
f
dim.
dim.

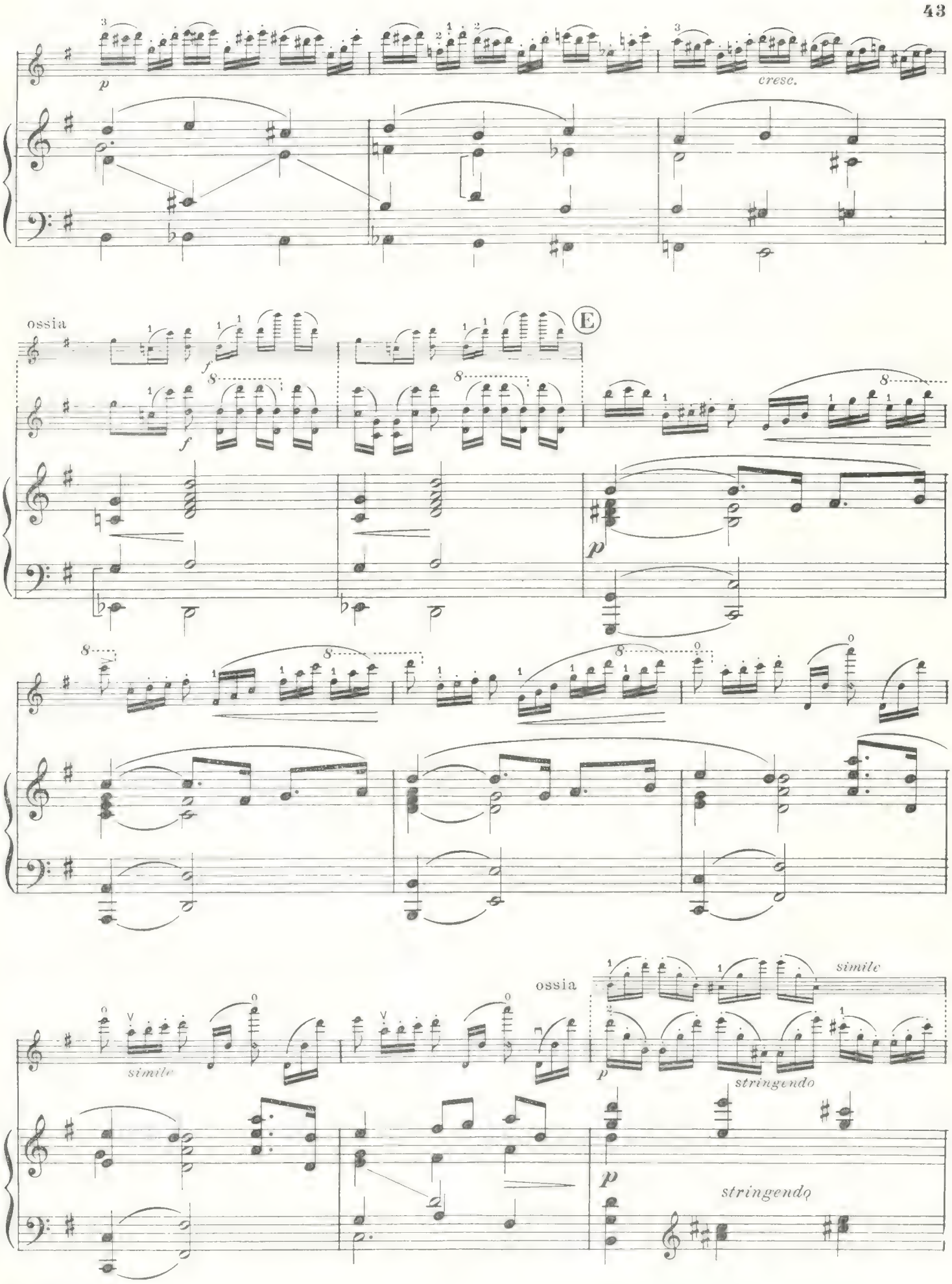

FEDERAL LIBRARY CATALOG PERFORMING ARTS
111 AMSTERDAM AVE. NEW YORK, N.Y. 10023

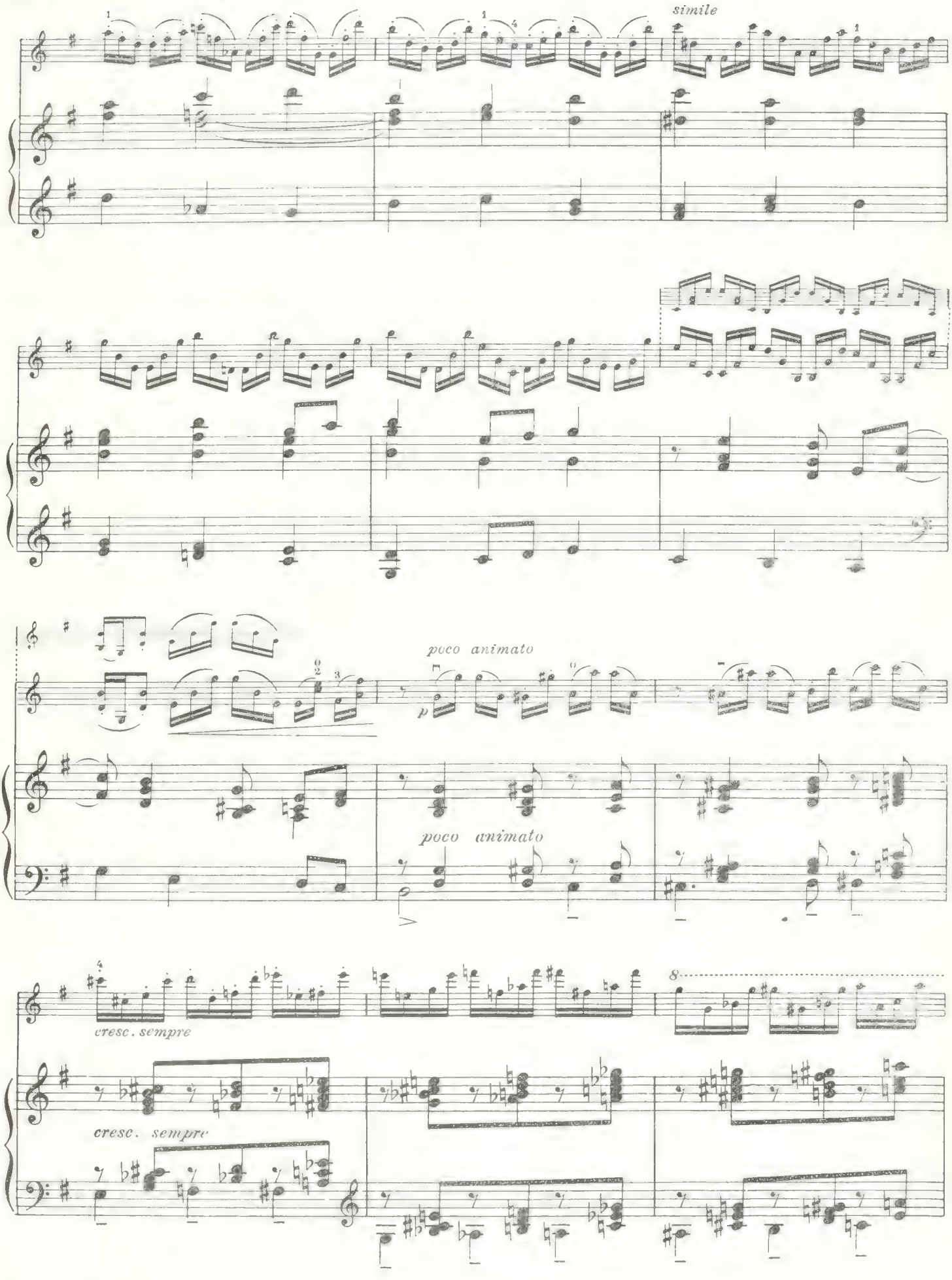
simile
poco animato
p
poco animato
cresc. sempre
cresc. sempre

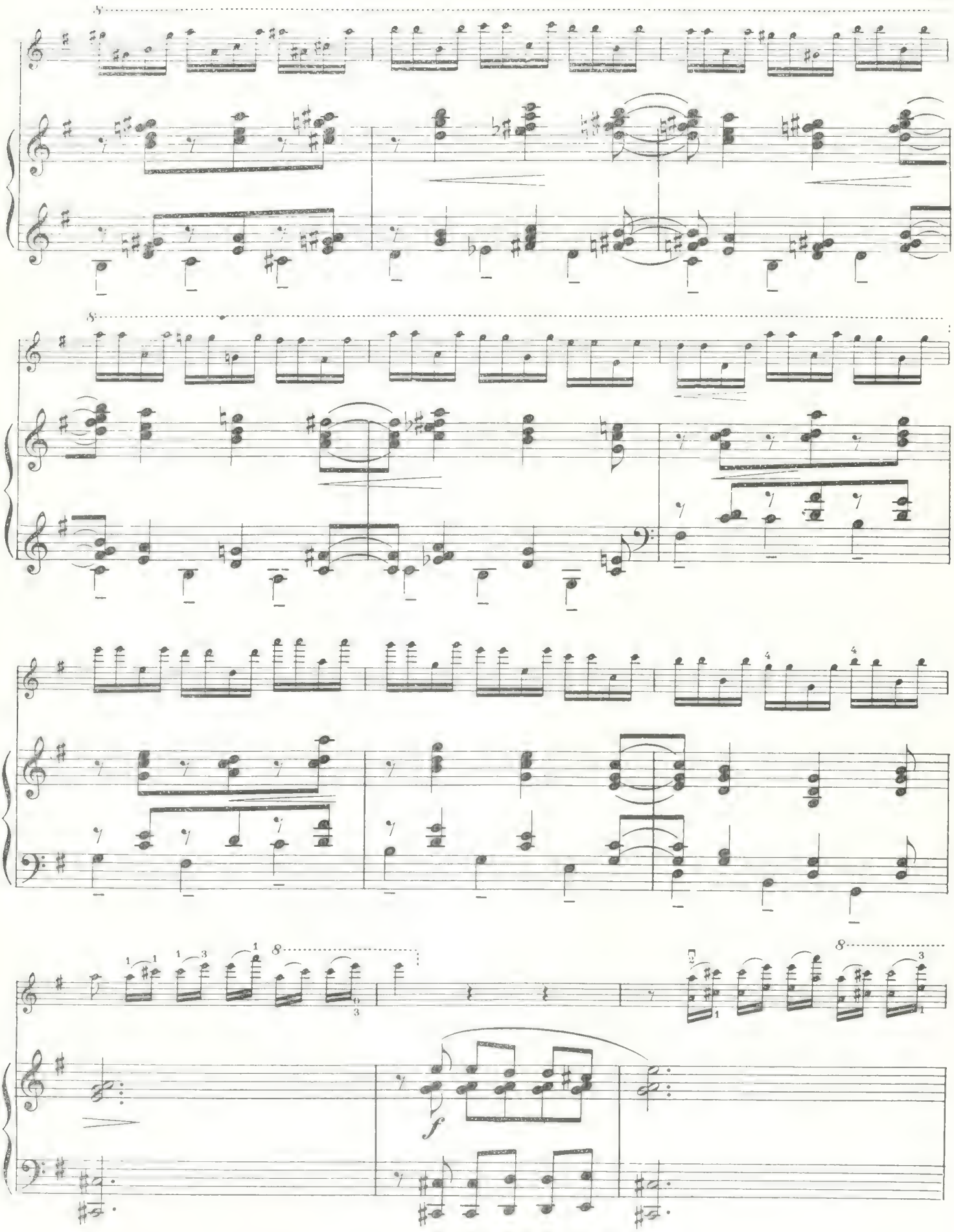
8
8
f

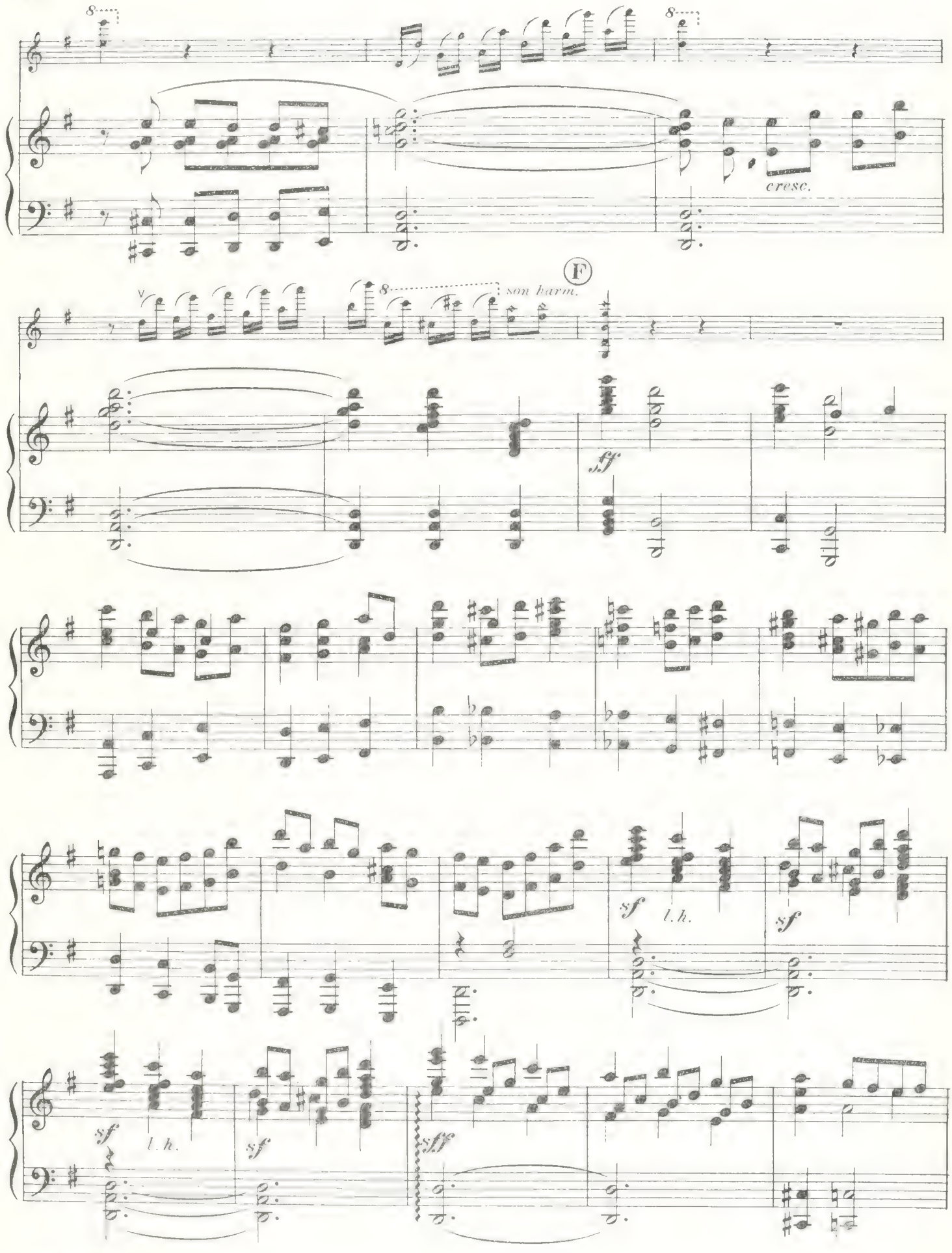
8
8
cresc.
F
8
son harm.
ff
sf
l. h.
sf
sf
sf
l. h.
sf
sff

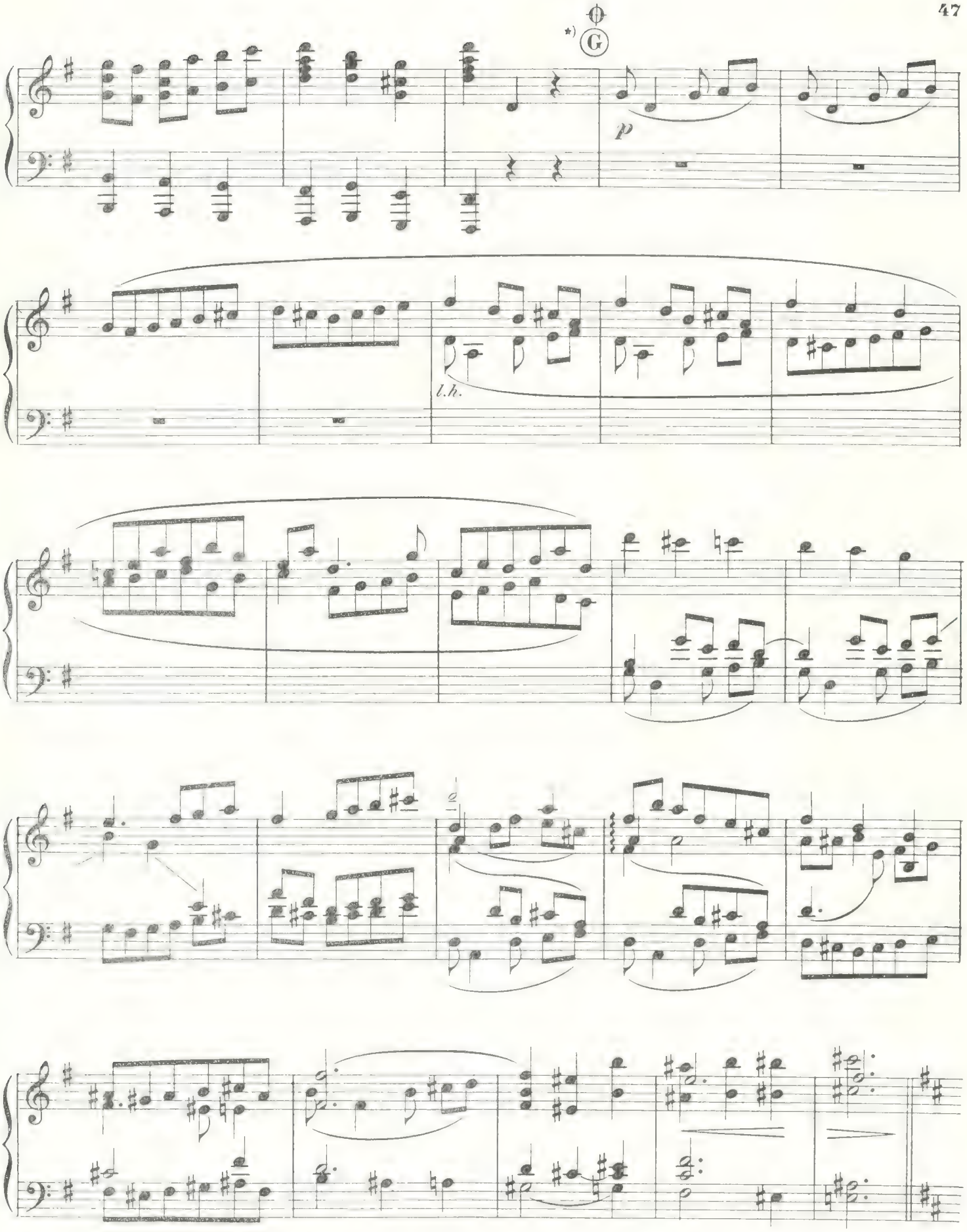

*) Optional cut from ⊕ to ⊕ (Poco animato) p. 48

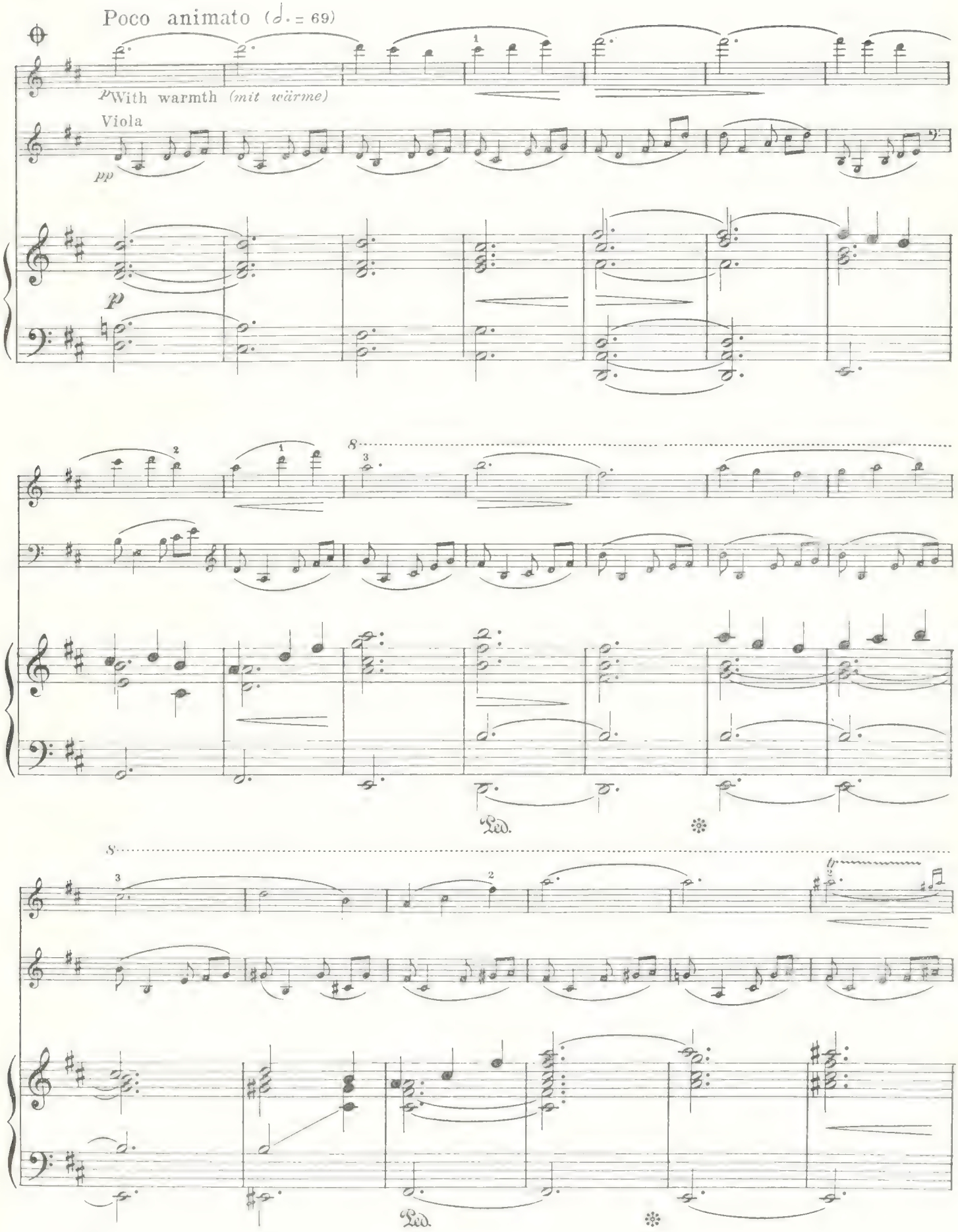
Poco animato (♩. = 69)
p With warmth (mit wärme)
Viola
pp
p
8
Ped.
8
Ped.

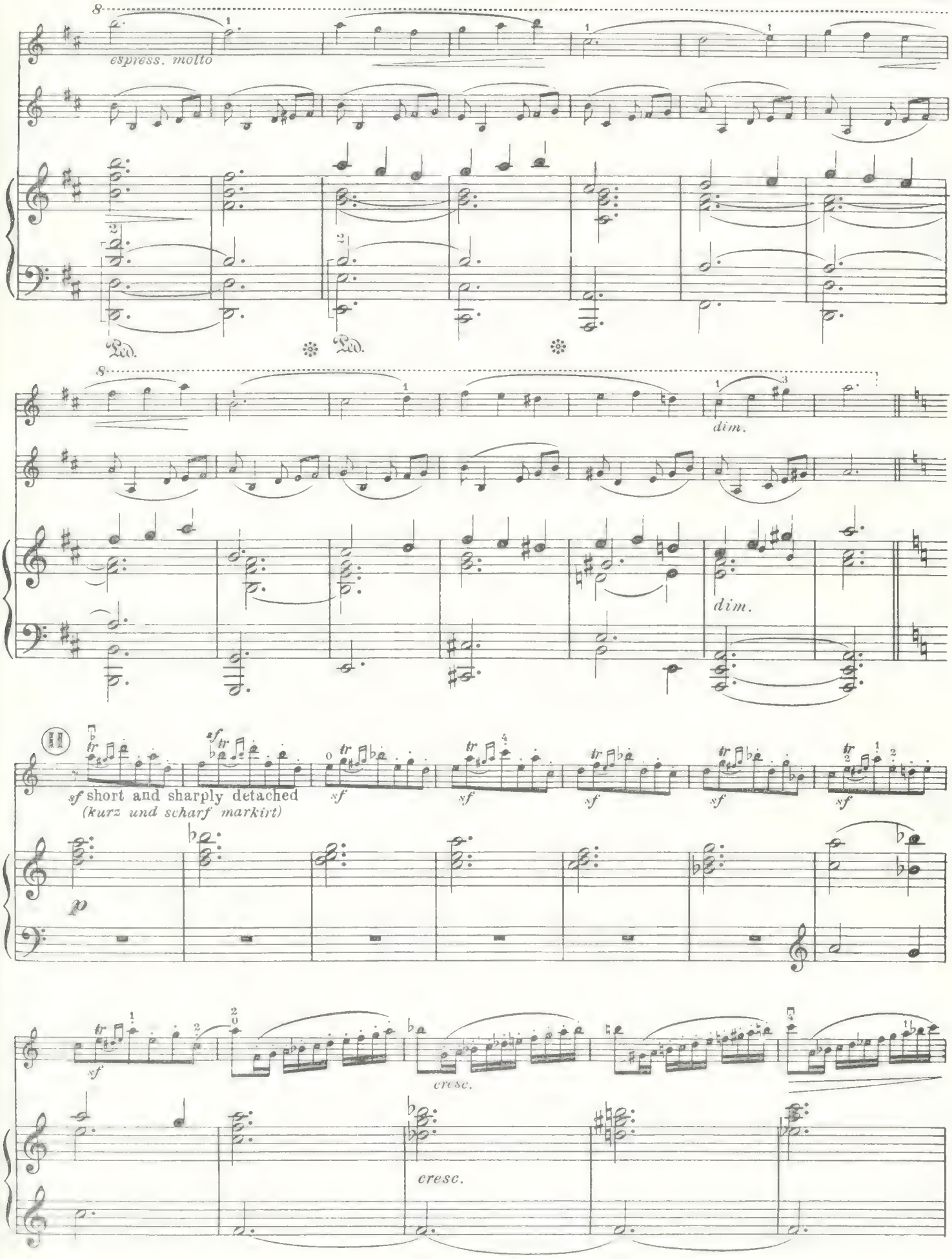
espress. molto
Ped.
Ped.
dim.
dim.
sf short and sharply detached
(kurz und scharf markirt)
sf
sf
sf
sf
sf
sf
p
sf
cresc.
cresc.

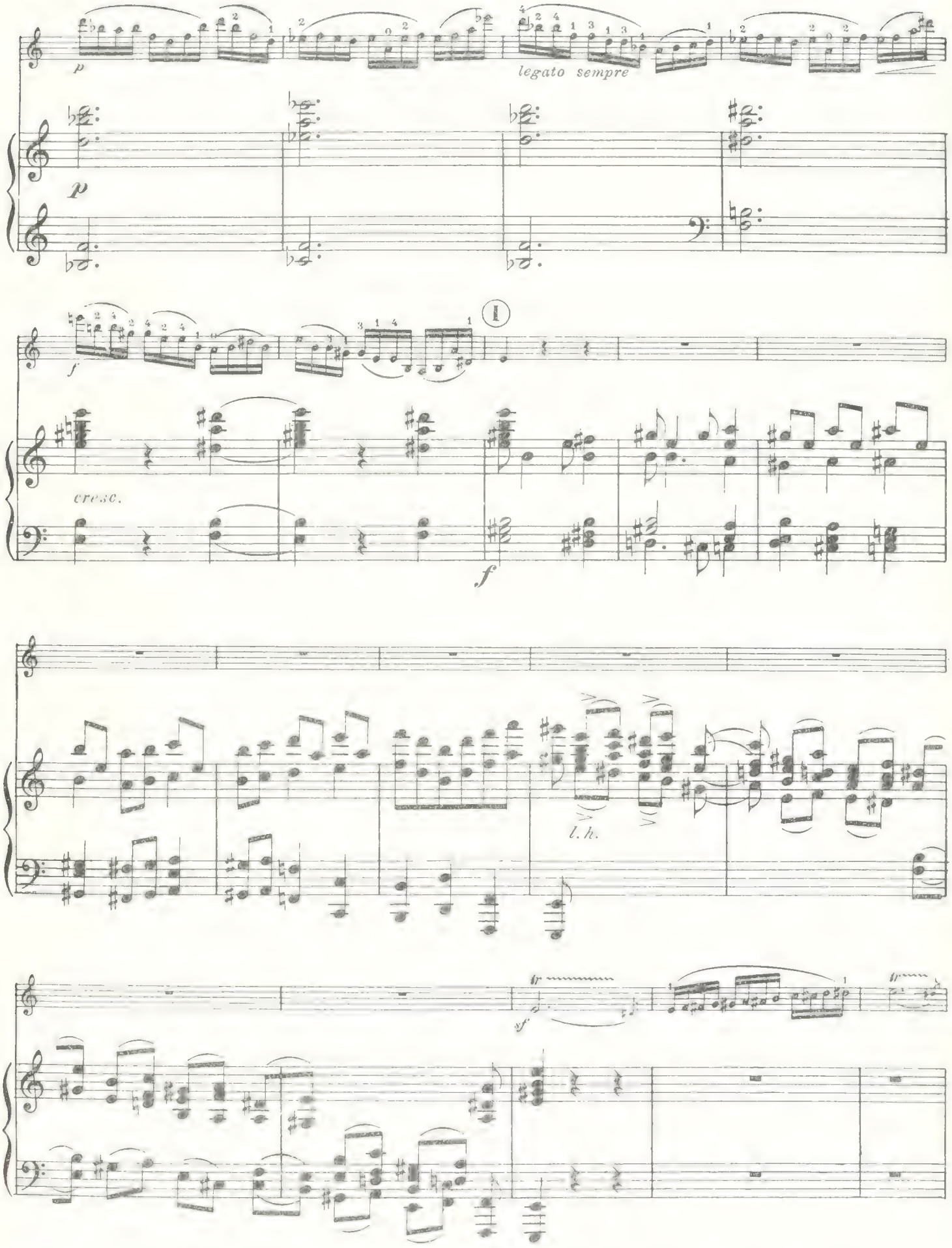
p
legato sempre
p
f
cresc.
f
l. h.
sf

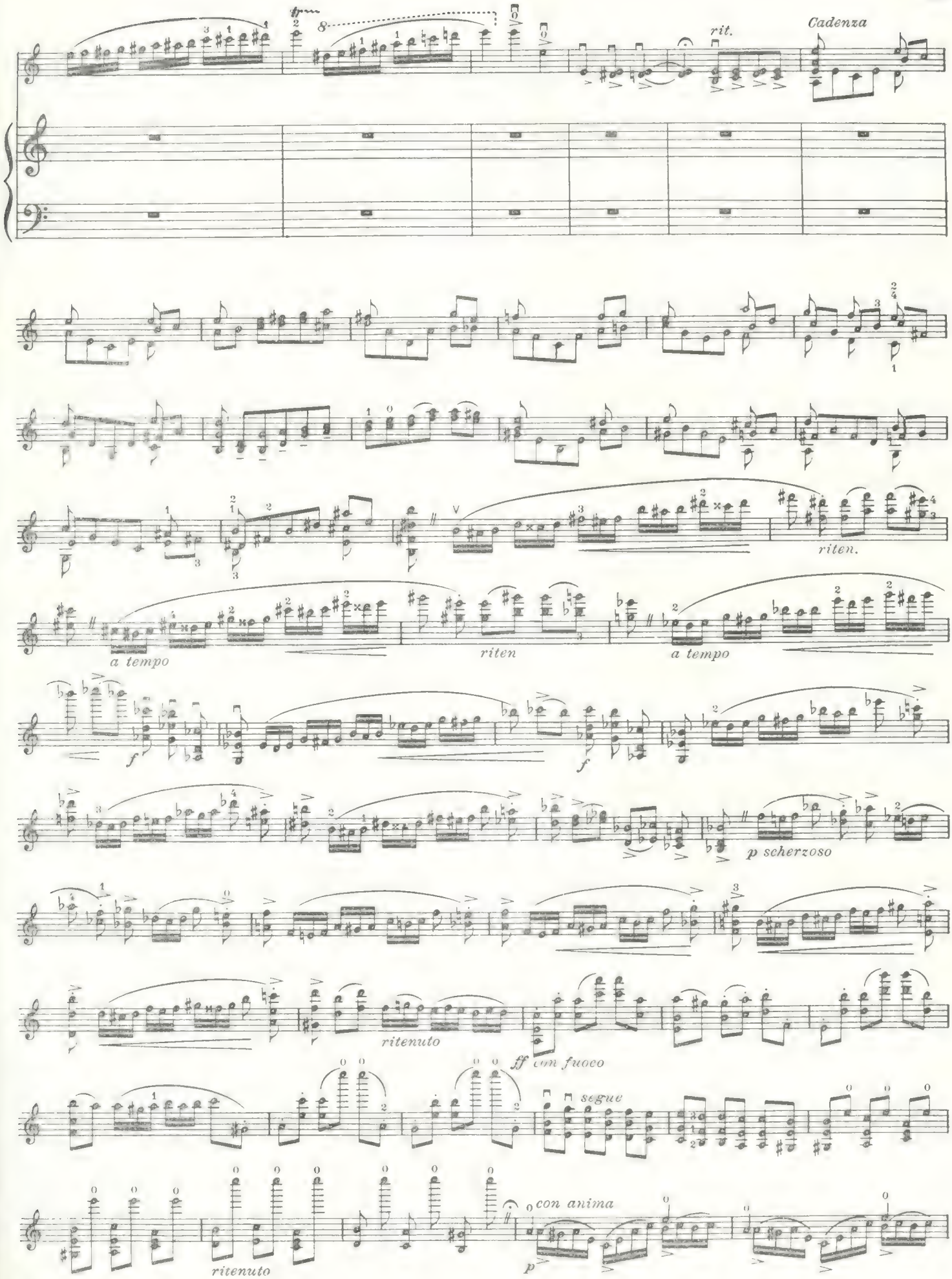
rit.
Cadenza
riten.
a tempo
riten
a tempo
f
f
p scherzoso
ritenuto
ff con fuoco
segue
con anima
ritenuto
p

simile

f

p

ossia

f

p

tremolo

ff

Quarter notes in same tempo (♩ = ♩)
(Dieselben Viertel)

dim.

p

ff

dim.

p

legato

dim. sempre

Quarter notes the same *(Immer dieselben Viertel)*

pp

simile

pp

staccato sempre

K

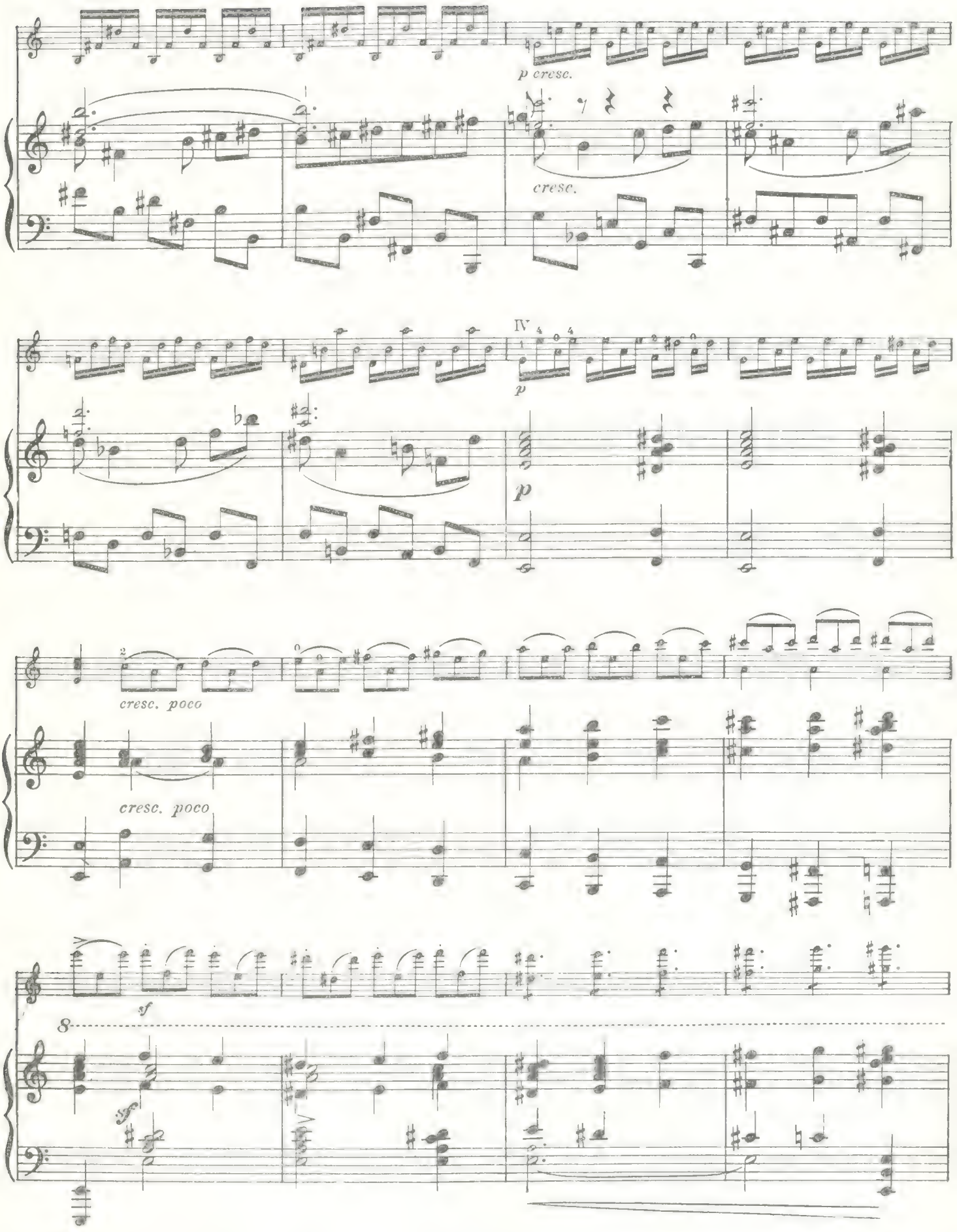
p cresc.
cresc.
IV
p
p
cresc. poco
cresc. poco
sf
8
sfz

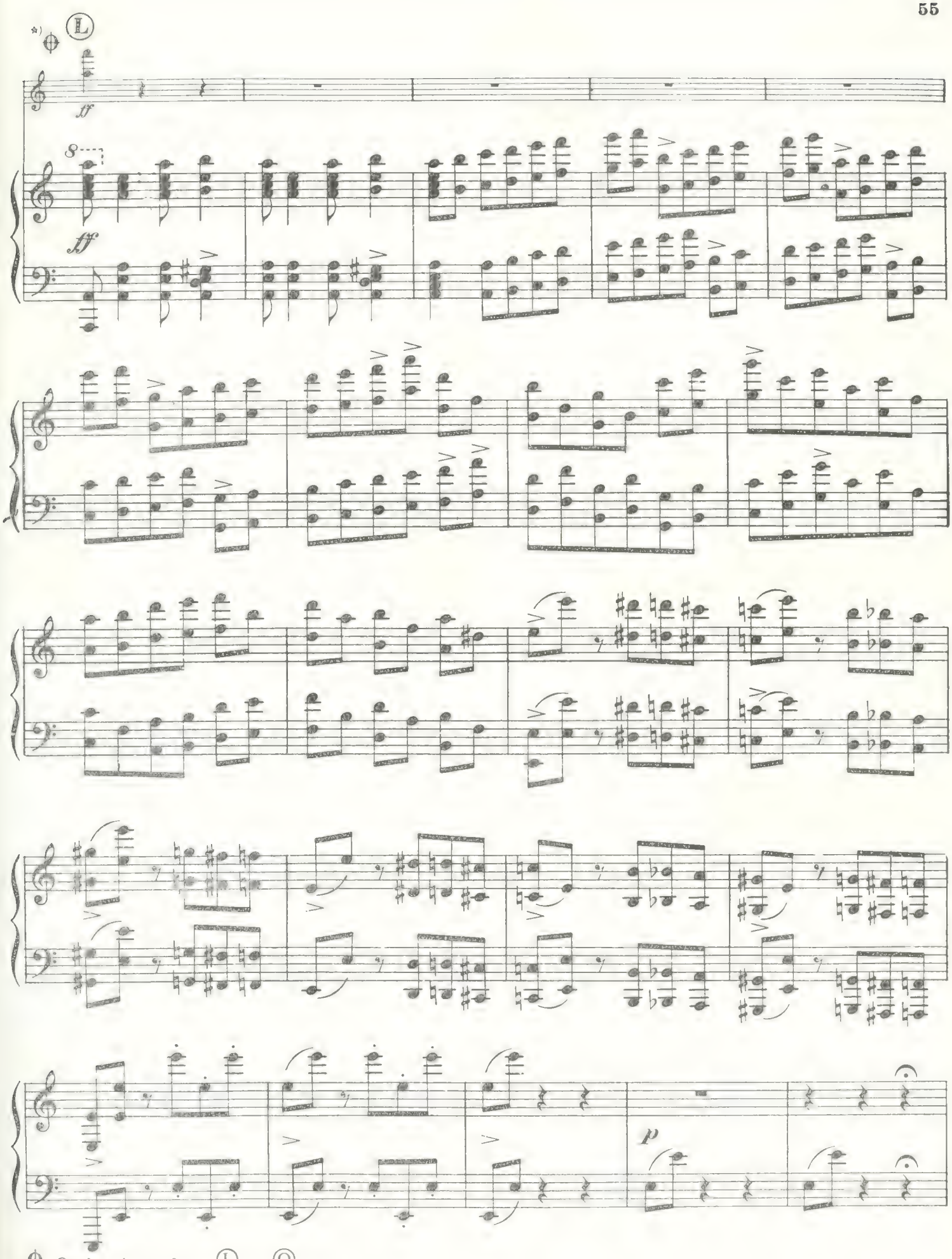

⊕ Optional cut from Ⓛ to Ⓞ

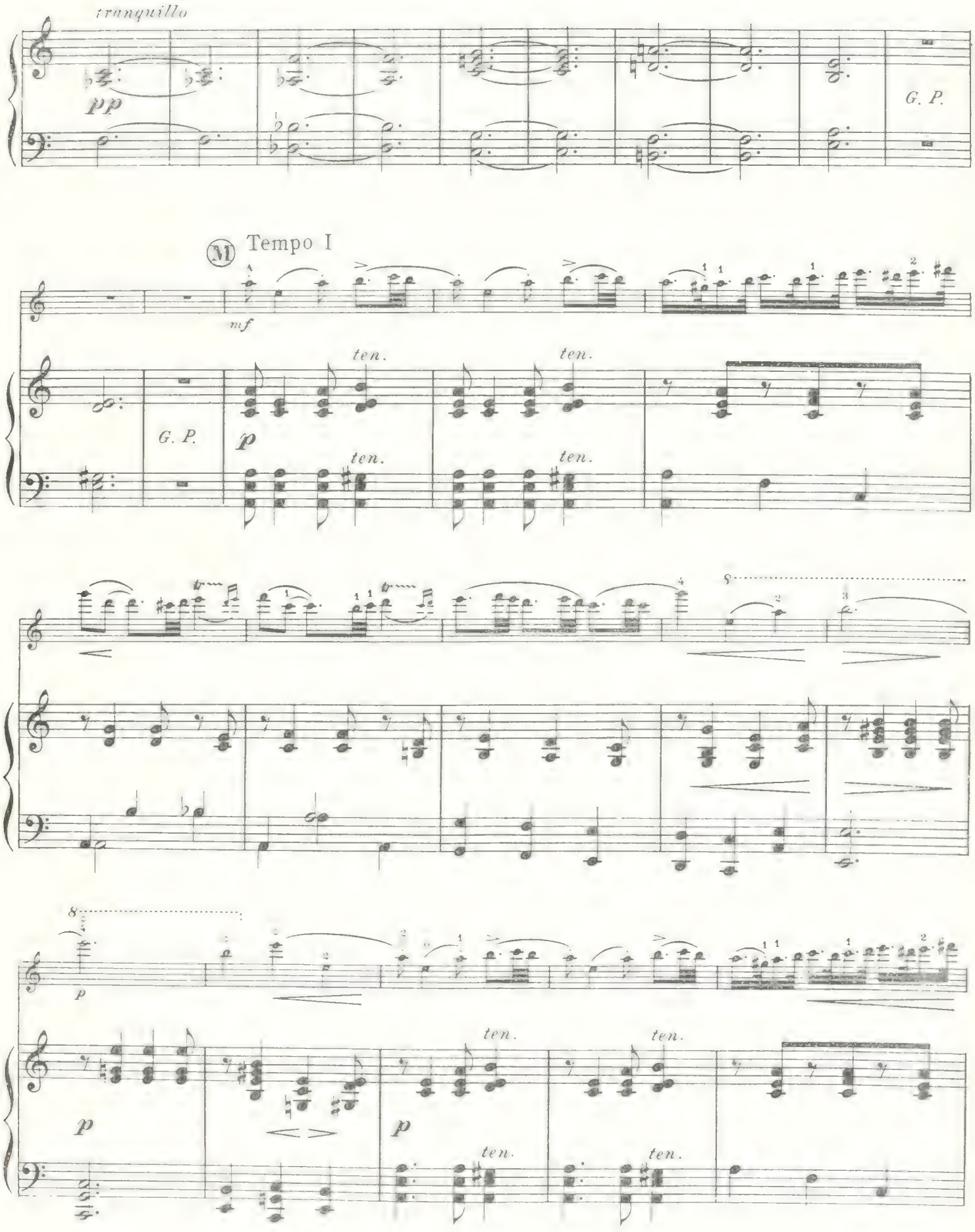
tranquillo
pp
G. P.
M
Tempo I
mf
ten.
G. P.
p
tr
8
p

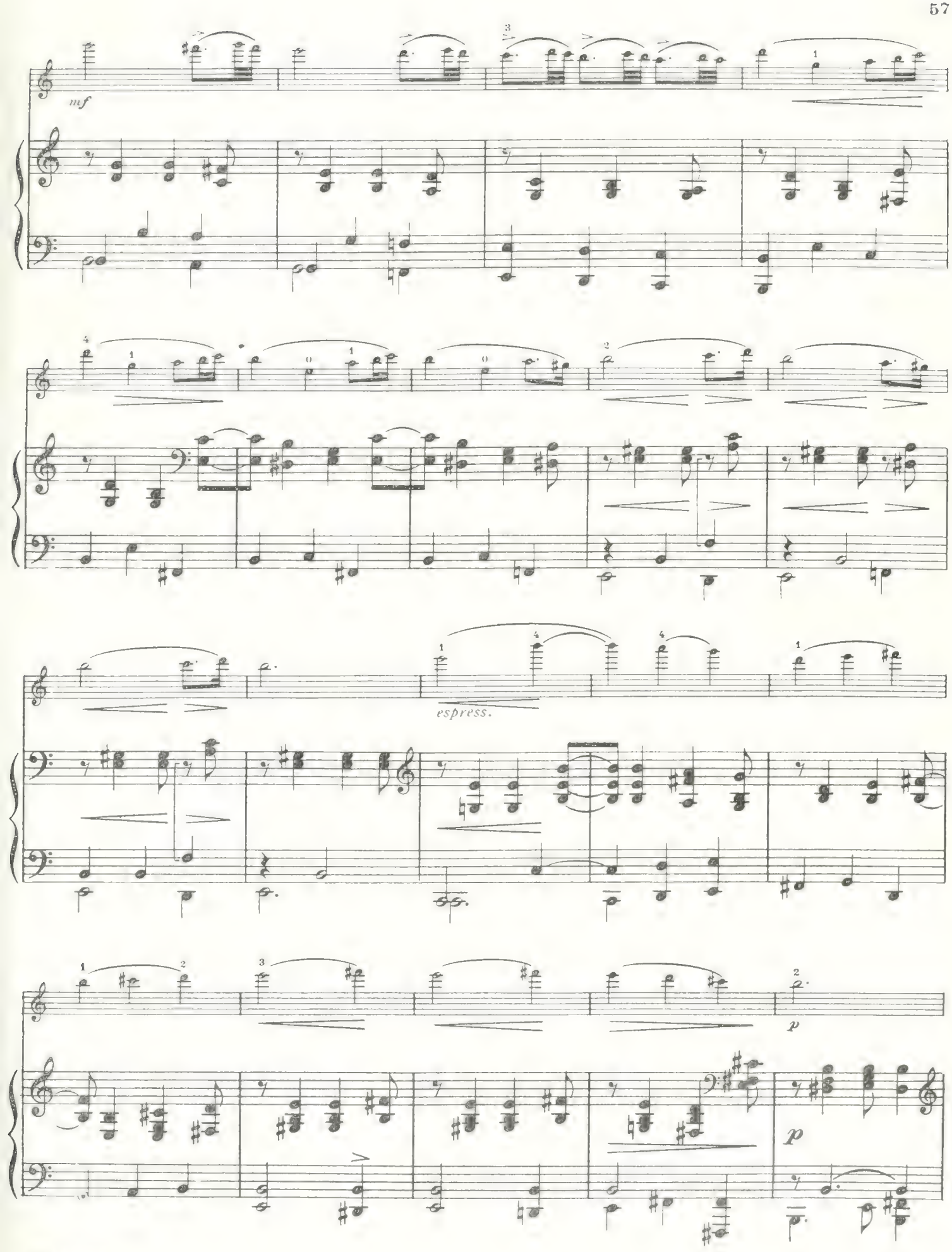
mf
espress.
p
p

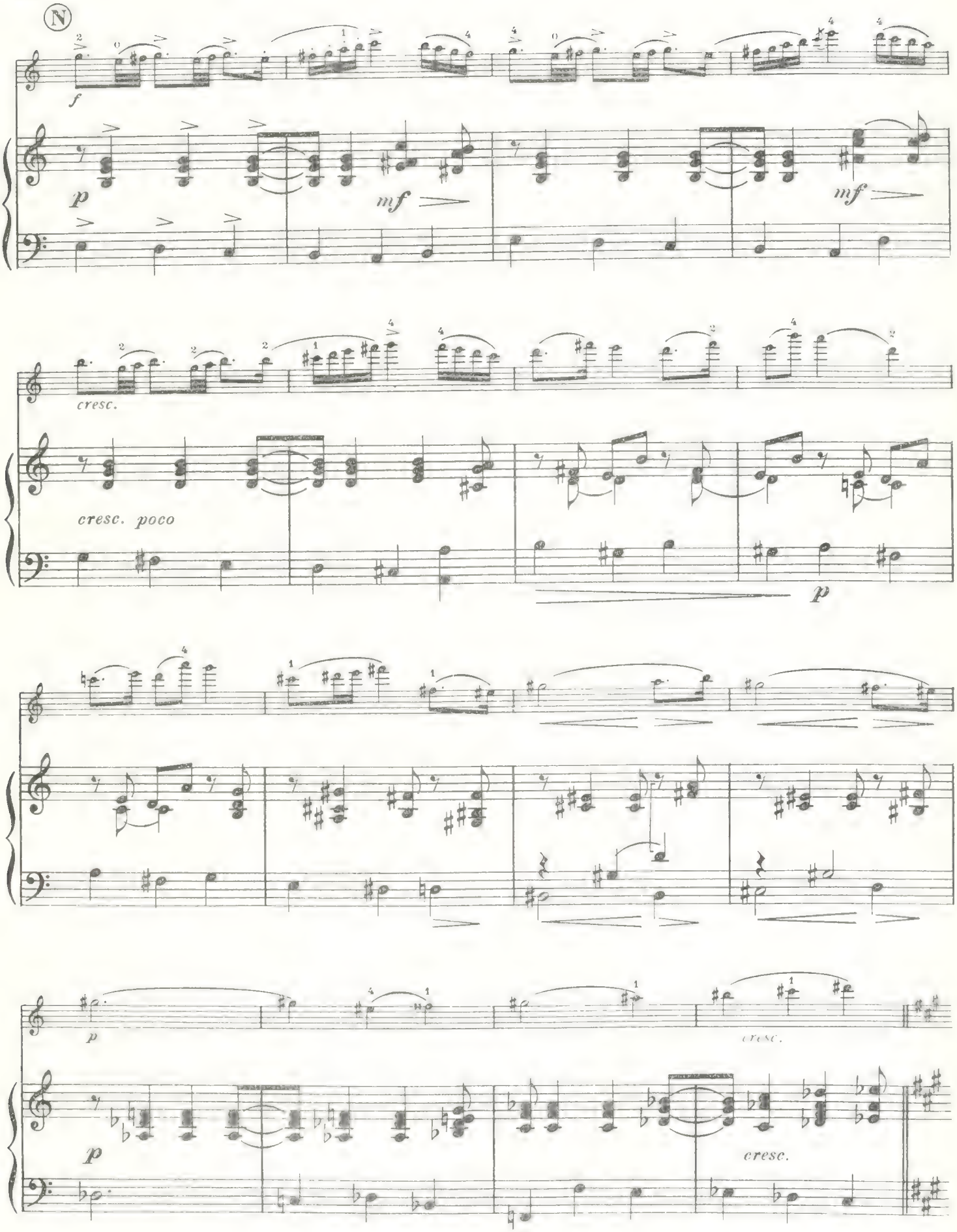
N
f
p
mf
mf
cresc.
cresc. poco
p
p
cresc.
p
cresc.

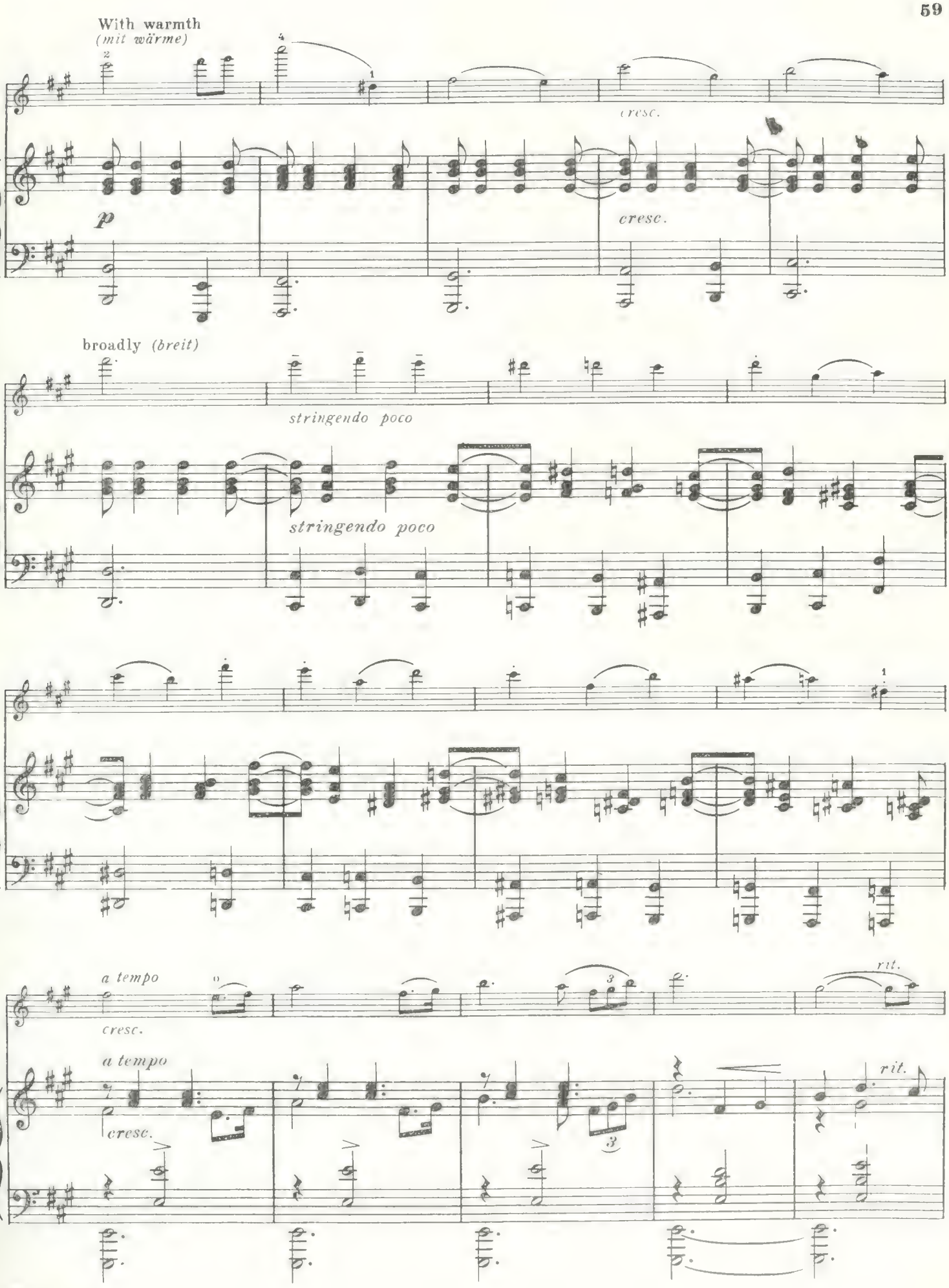
With warmth
(mit wärme)
cresc.
p
cresc.
broadly (breit)
stringendo poco
stringendo poco
a tempo
cresc.
rit.
a tempo
cresc.
rit.

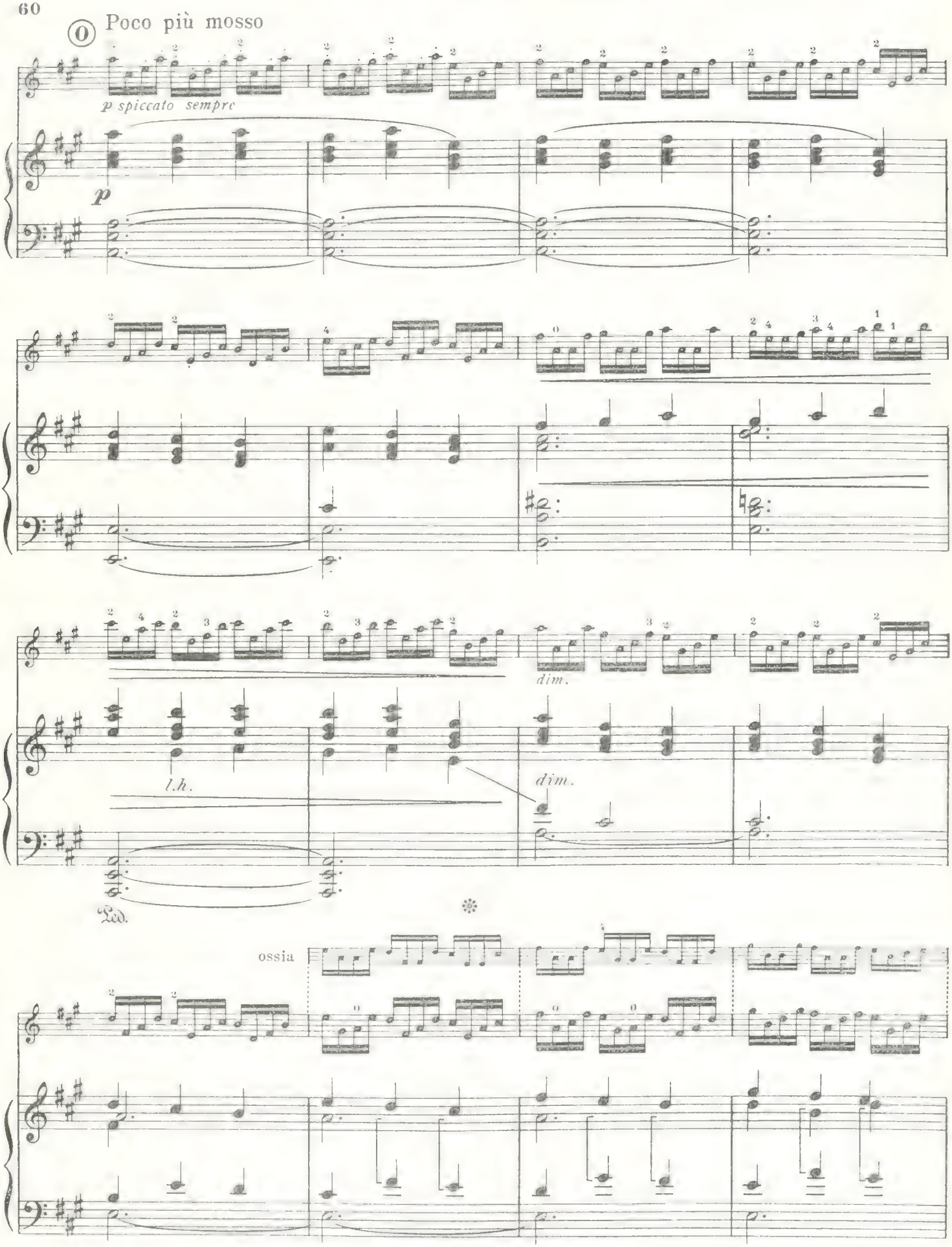
Poco più mosso
p spiccato sempre
p
dim.
l.h.
dim.
Ped.
ossia

cresc.

cresc.

dim.

pp

dim.

pp

p

II-I

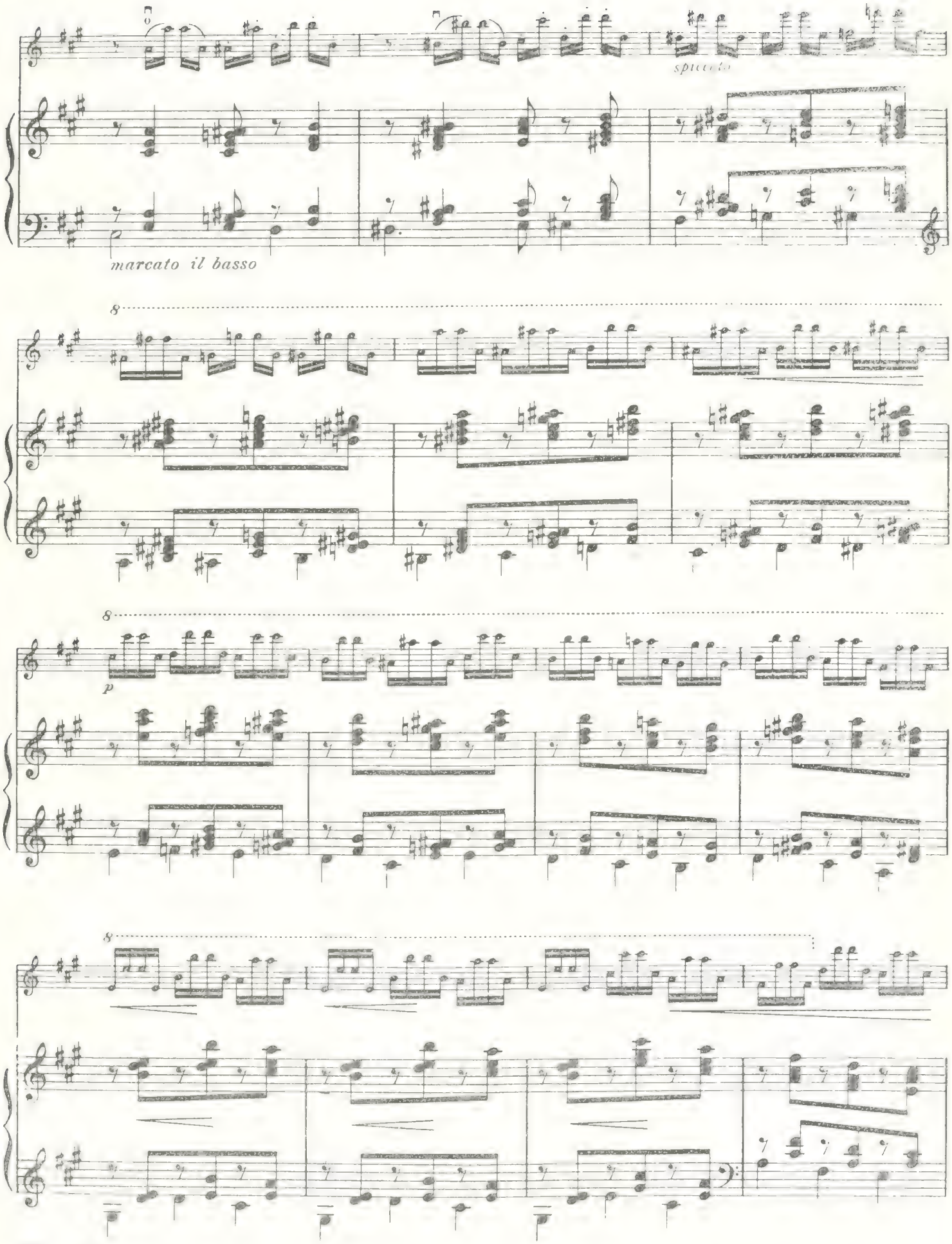
spiccato
marcato il basso
8
8
p
8

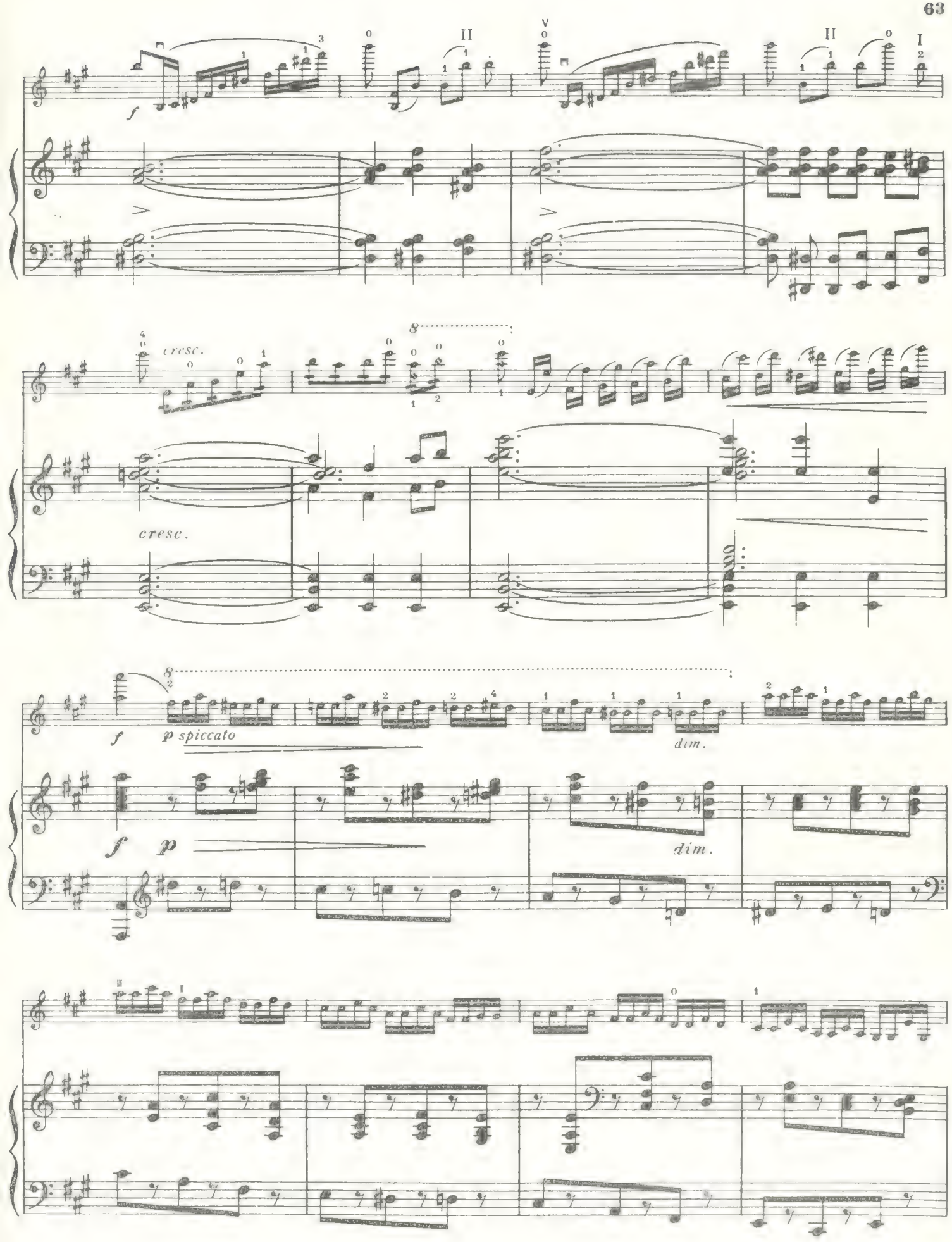
f
cresc.
cresc.
f
p spiccato
dim.
f
p
dim.

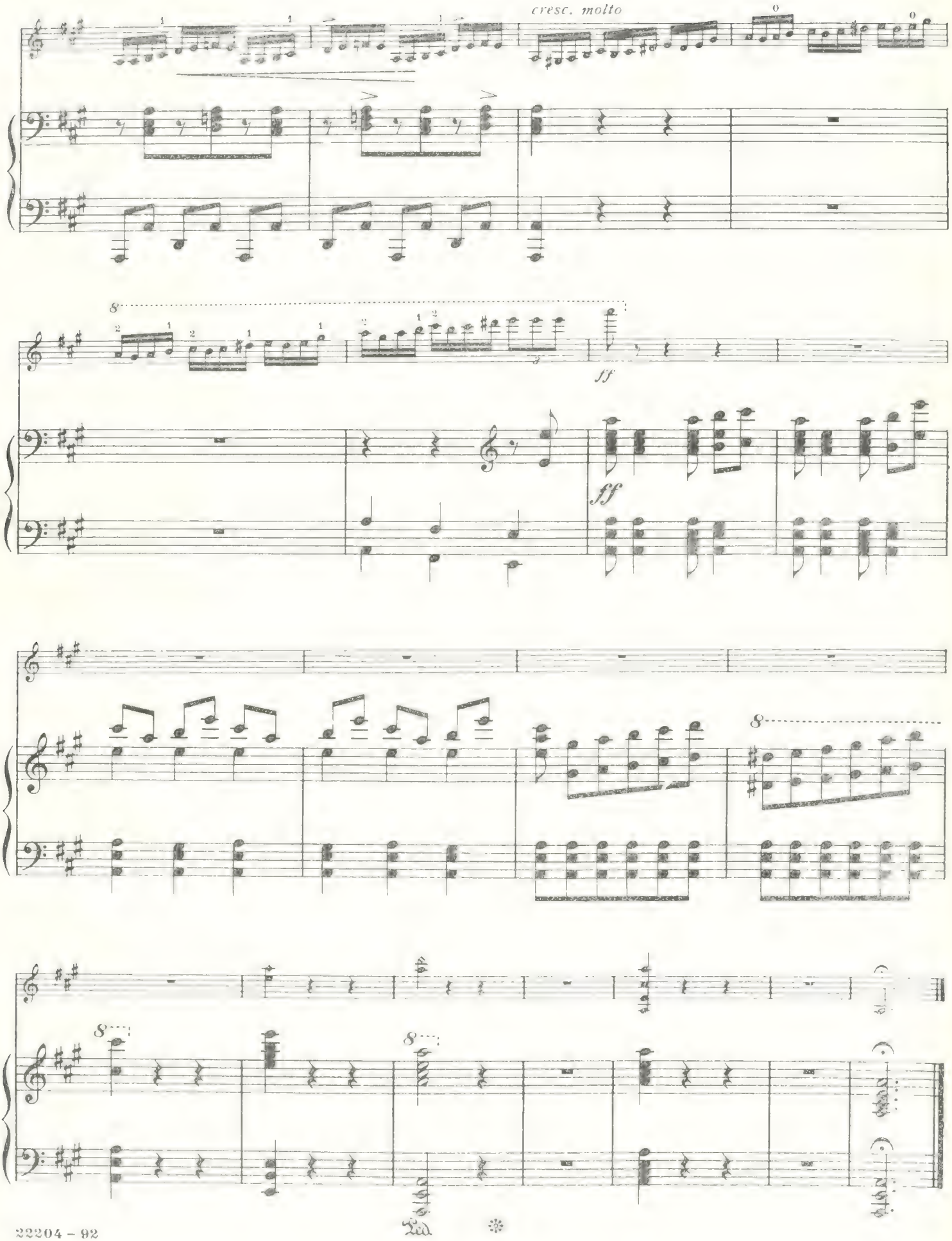
cresc. molto
ff
ff
Ped.

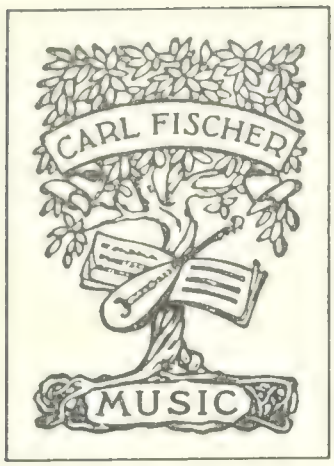

Selected Music for Violin and Violoncello from the CARL FISCHER MUSIC LIBRARY

ACCOLAY, J.B.
Concerto No. 1 in A Minor [Perlman] ... L518

BACH, J.S.
Concerto No. 3 in D Minor for 2 Violins and Piano [Spiering] L787
6 Sonatas for Violin Solo [Auer] L788

BÉRIOT, Ch. de
Concerto No. 9 in A Minor, Op. 104 [illegible] L64
Scene de Ballet (Fantasia), Op. 100 [Centano] L64

BLUMENSTENGEL, A.
24 Exercises, Op. 33 (Preparatory Studies [illegible]

BRAHMS, J.
Hungarian Dances, Volume I [Joachim-Saenger] L890

CASORTI, A.
Technic of the Bow, The, Op. 50 ..... L345

DANCLA, C.
6 Airs Varies
Series I—Op. 89 ..... L125
Series II—Op. 118 ..... L126
School of Velocity, Op. 74 (50 Daily Exercises) [Saenger] L129

DONT, J.
Op. 35, **Etudes and Caprices** L306
Op. 38a, **20 Progressive Exercises** (w/2nd vln.ad lib) L357

FIORILLO, F.
36 Caprices or Etudes [Singer] L582

GRIEG, E.
Sonata No. 1 in F, Op. 8 [Ganz-Spiering] L271

HANDEL, G.F.
6 Sonatas [Auer-Friedberg] L846

HOFMANN, R.
First Studies, The, Op. 25, Book 1 (The Beginner) L200

HŘIMALY, J.
Scale Studies L114

KAYSER, H.E.
Elementary and Progressive Studies, Op. 20 (Preliminary Exercises to Kreutzer's Etudes)
Book I L115
Book II L116
Book III L117
Complete L118

KREUTZER, R.
42 Studies [Singer] L120

MAZAS, J.F.
75 Melodious and Progressive Studies, Op. 36 [Saenger]
Book I—Special Studies L100
Book II—Brilliant Studies L101
6 Duos, Op. 39, Book 1 ..... L148

MENDELSSOHN, F.
Concerto in E Minor, Op. 64 [Auer] L794

NARDINI, P.
Concerto in E Minor [Hauser] L598

PLEYEL, I.
6 Petit Duos (Sonatinas), Op. 8 for 1 or 2 Violins and Piano L147
Piano Accompaniment L147A

RODE, P.
24 Caprices in Form of Etudes [Singer] .. L583
Concerto No. 7 in A Minor, Op. 9 [David-Ambrosio] L382

SAINT-SAËNS, C.
Concerto No. 3 in B Minor, Op. 61 [Schradieck] L372
Introduction and Rondo Capriccioso, Op. 28 [Saenger] L84

SCHUBERT, F.
3 Sonatinas, Op. 137 ..... L420

SCHRADIECK, H.
Scale Studies [Saenger] L641
School of Violin-Technics
Book I—Exercises for Promoting Dexterity in Different Positions L177
Book II—Exercises in Double Stops L178

SEITZ, F.
Student's Concertos
No. 1 in D, Op. 7 (First to Seventh [illegible]
No. 2 in G, Op. 13 (First Position) L591
No. 3 in G Minor, Op. 12 (First to Fifth Position) [Heilbron] L592
No. 4 in D, Op. 15 (Third Position) [Singer] L593
No. 5 in D, Op. 22 (First Position) L594

ŠEVČIK, O.
Op. 1, **School of Technic**
Part I—Exercises in the First Position .. L282
Part II—Exercises in the Second to Seventh Position L283
Part III—Exercises for the Change of Positions L284

ŠEVČIK (continued)
Part IV—Exercises in Double Stops L285
Op. 2, **School of Bowing**
Book I L291
Book II L292
Op. 7, **Preparatory Trill Studies** for Developing the Touch and Strength of the Fingers
Part I—Exercises in the First Postion .. L637
Part II—Exercises in the Second, Third, Fourth, Fifth and Sixth Positions L638
Op. 9, **Preparatory Studies in Double Stopping** [Saenger] L750

SITT, H.
Studies, Op. 32 [Saenger]
Book I—20 Studies in the First Position L110
Book II—20 Studies in the Second, Third, Fourth and Fifth Positions L111
Book III—20 Studies for Change of [illegible] L112
Scale Studies (Appendix to Schradieck's Scales) L346

SPOHR, L.
Concerto No. 6 in G Minor Op. 28 [Auer] L901

TARTINI, G.
Art of Bowing, The (L'art de l'archet) [David-Winn] L398

VIOTTI, J.B.
Concerto No. 23 in G Major [David -Ambrosio] L406

WIENIAWSKI, H.
Concerto No. 2 in D Minor, Op. 22 ..... L373
Scherzo Tarantelle, Op. 16 [Spiering] ... L806

WOHLFAHRT, F.
Op. 38, **Easiest Beginning Elementary Method** L1061
Op. 45, **60 Etudes** [Sharp]
Book I L122
[illegible] L123
Op. 54, **40 Elementary Studies** [illegible] L553
Op. 74, **50 Easy Melodic Studies** [Sharp]
Book I—First Position L142
Book II—Third Position L143

Violoncello

DOTZAUER, J.J.F.
62 Selected Studies [Klingenberg-Gerald]
Book I—Nos. 1-34 ..... L455
Book II—Nos. 35-62 ..... L456

GRÜTZMACHER, H.
Daily Exercises, Op. 67 ..... L273

CARL FISCHER, Inc.
62 COOPER SQUARE, NEW YORK 10003
BOSTON · CHICAGO · LOS ANGELES

ADV156
L869 — 7.50

NY PUBLIC LIBRARY THE BRANCH LIBRARIES
3 3333 01381 4815

MU 787.1
GOLDMARK, CARL,
[CONCERTO, VIOLIN, NO.
1, OP. 28, A MINOR; AR]*
1 SCORE & PART 7.50+L
NNBR 871420964

88

MY
MUS

DynX 384241

The New York
Public Library
Astor, Lenox and Tilden Foundations

The Branch Libraries
THE NEW YORK PUBLIC LIBRARY
AT LINCOLN CENTER
111 Amsterdam Avenue
New York, N.Y. 10023

MY
MUS

BOOKS MAY BE RETURNED TO ANY BRANCH

Please check to make sure that
this set of parts is complete
before borrowing.
Borrowers will be held
responsible for missing parts.

Recordings 10¢ Form #0709